

Family Members

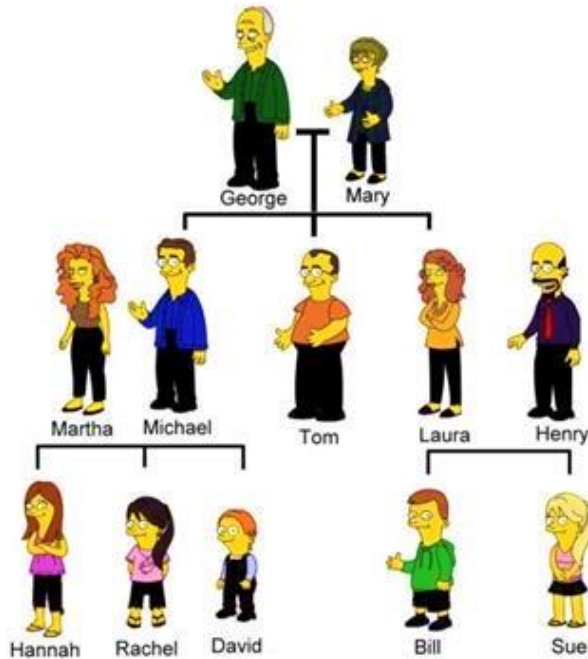

FAMILY TREE

father	brother-in-law
mother	sister-in-law
son	father-in-law
daughter	mother-in-law
husband	son-in-law
wife	daughter-in-law
cousin	parents-in-law
aunt	grandfather
uncle	grandmother
niece	grandson
nephew	granddaughter
brother	grandparents
sister	grandchildren

Write the relationship. Ex: Bill is Henry's son.

David is Mary's _____

Tom is Laura's _____

Mary is Rachel's _____

Laura is David's _____

George is Henry's _____

Henry is Tom's _____

George is Sue's _____

Mary is Martha's _____

Mary and George are Bill's _____

Sue is Rachel's _____

Now complete the sentences:

1. My sister is my father's _____.
2. My brother is my mother's _____.
3. My _____ is my mother's sister.
4. My _____ s my brother's daughter.
5. My sister-in-law is my brother's _____.
6. My brother-in-law is my sister's _____.

Plural Possessive Nouns

To show possession for a plural noun (for example, dogs),
an apostrophe is added **after the s**.

The dogs' bed

For irregular plurals, an apostrophe is added **before the s**.

The children's toys



Write the plural possessive form of each of the following:

Example: The babies' mother (the mother of the babies)

1. The _____ dog (the dog of the boys)
2. The _____ food (the food of the children)
3. The _____ room (the room of the brother)
4. The _____ water bowl (the water bowl of the cats)
5. The _____ trucks (the trucks of the men)
6. The _____ pens (the pens of the teachers)
7. The _____ feathers (the feathers of the geese)
8. The _____ prey (the prey of the sharks)
9. The _____ notes (the notes of the doctors)
10. The _____ temple (the temple of the people)