

# In the name of God

SASSAN FAKHIMI

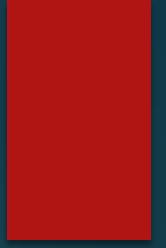

*How often do you check up your body?*

**What parts of body are important to be checked up  
and affect your health more than the other parts?**





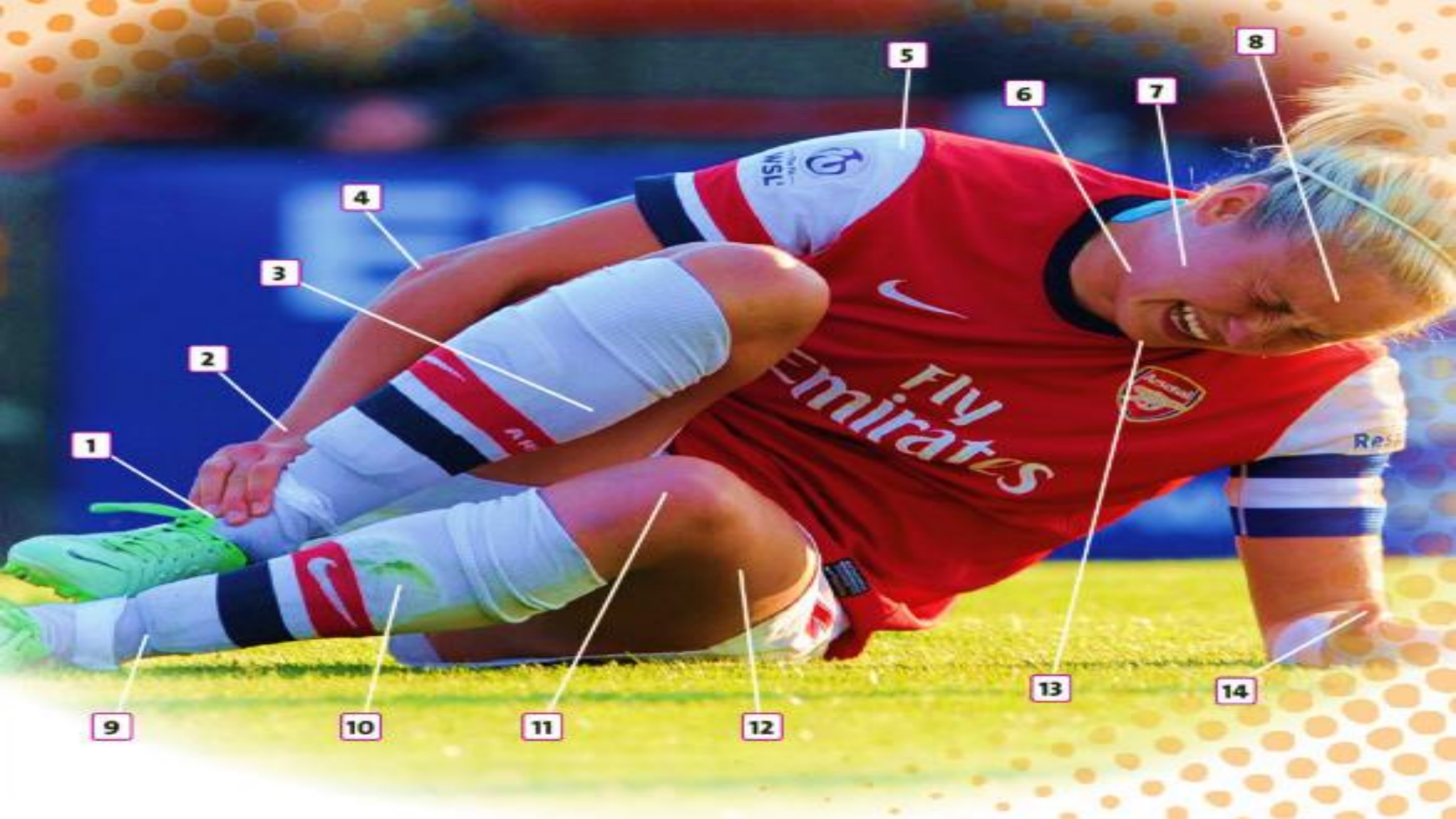

1

2

3

4

5

6

7

8

9

10

11

12

13

14



**ankle**



**blood**





**bottom**



**brain**





calf





**cheek**



chin





elbow



eyebrow





eyelid



forehead





**heart**

# heel





hip



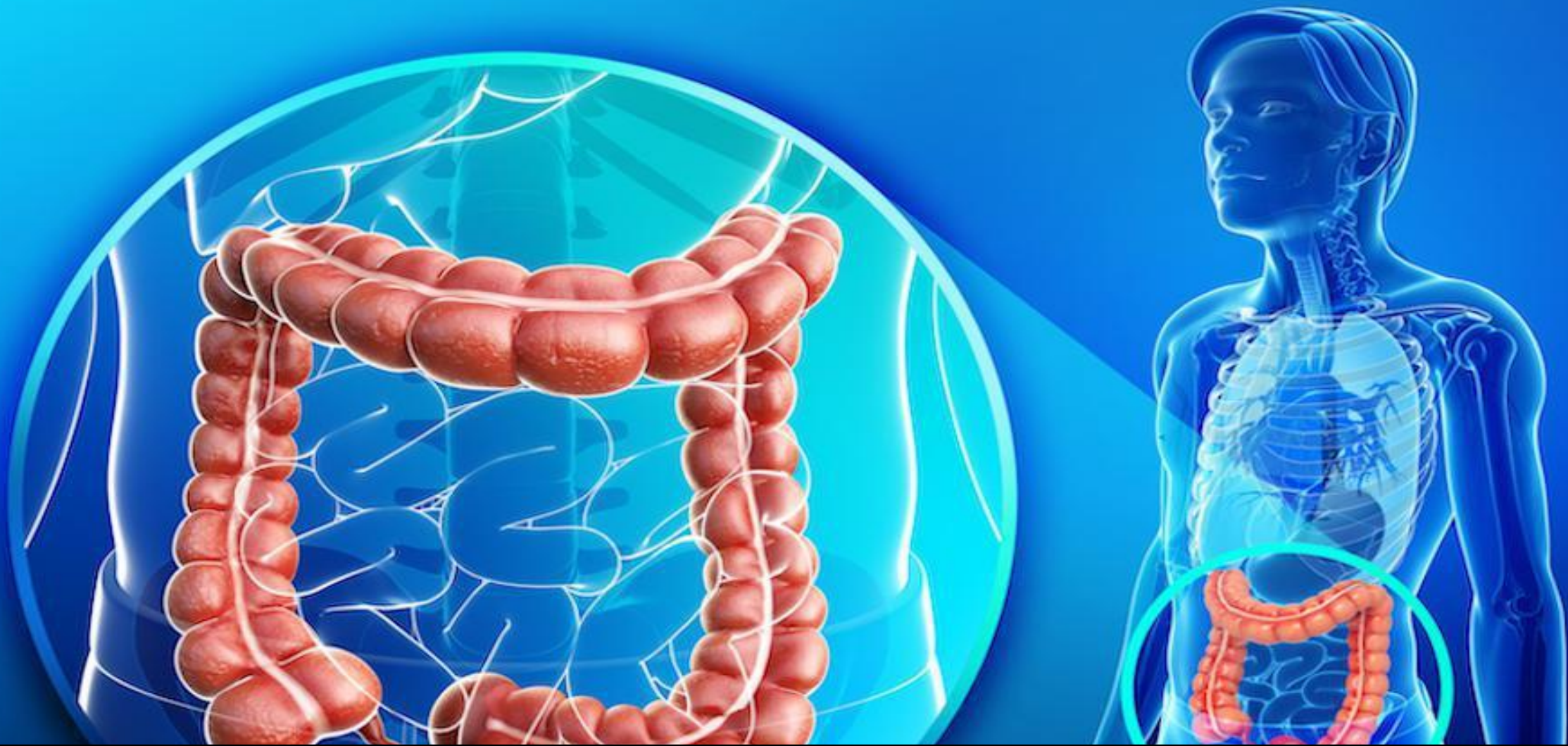

**intestine**



jaw

# kidney







knee



lip





lung



An anatomical illustration of the human back and neck muscles, showing the trapezius, rhomboid, and latissimus dorsi muscles in a reddish-pink color against a black background. The illustration is viewed from the back, showing the spine and the musculature of the neck and shoulders.

**muscle**



**nail**

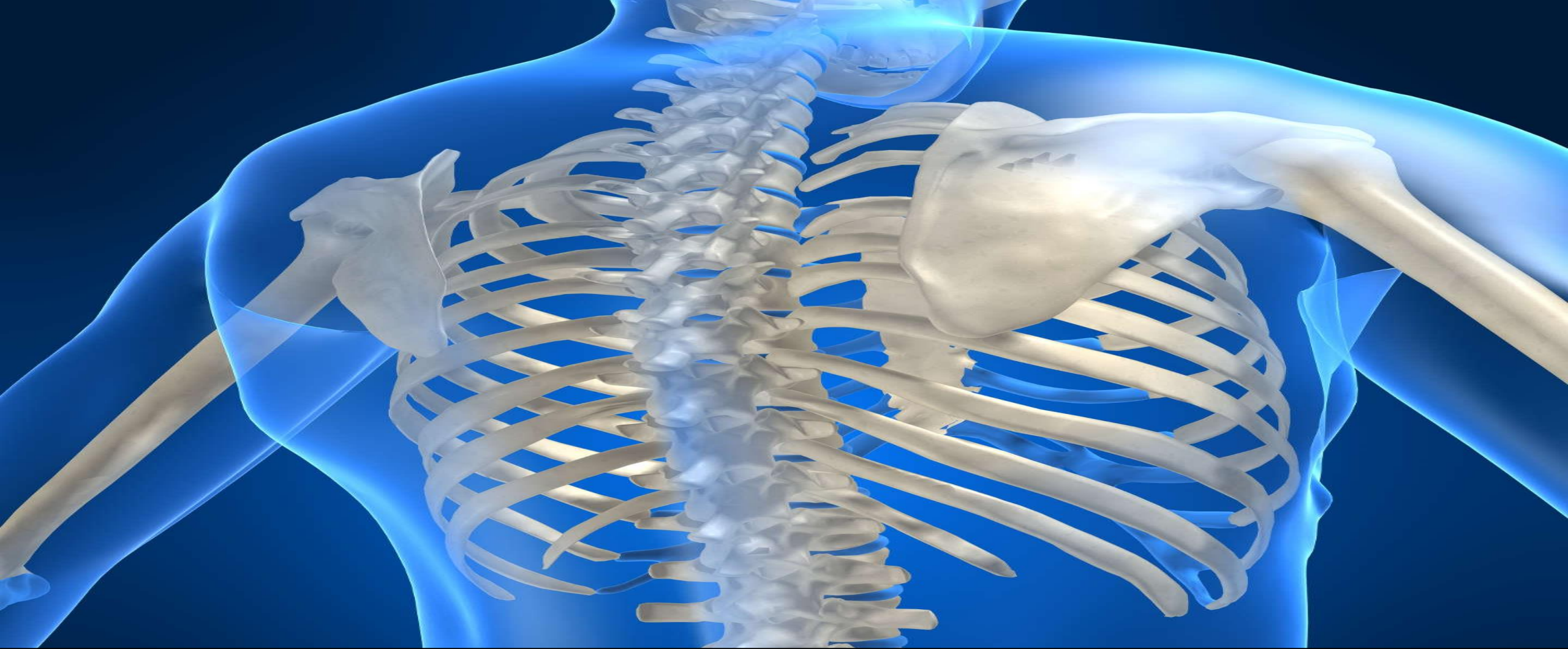

rib





scalp



shin





**shoulder**





skin





**skull**



spine





**stomach**





thigh

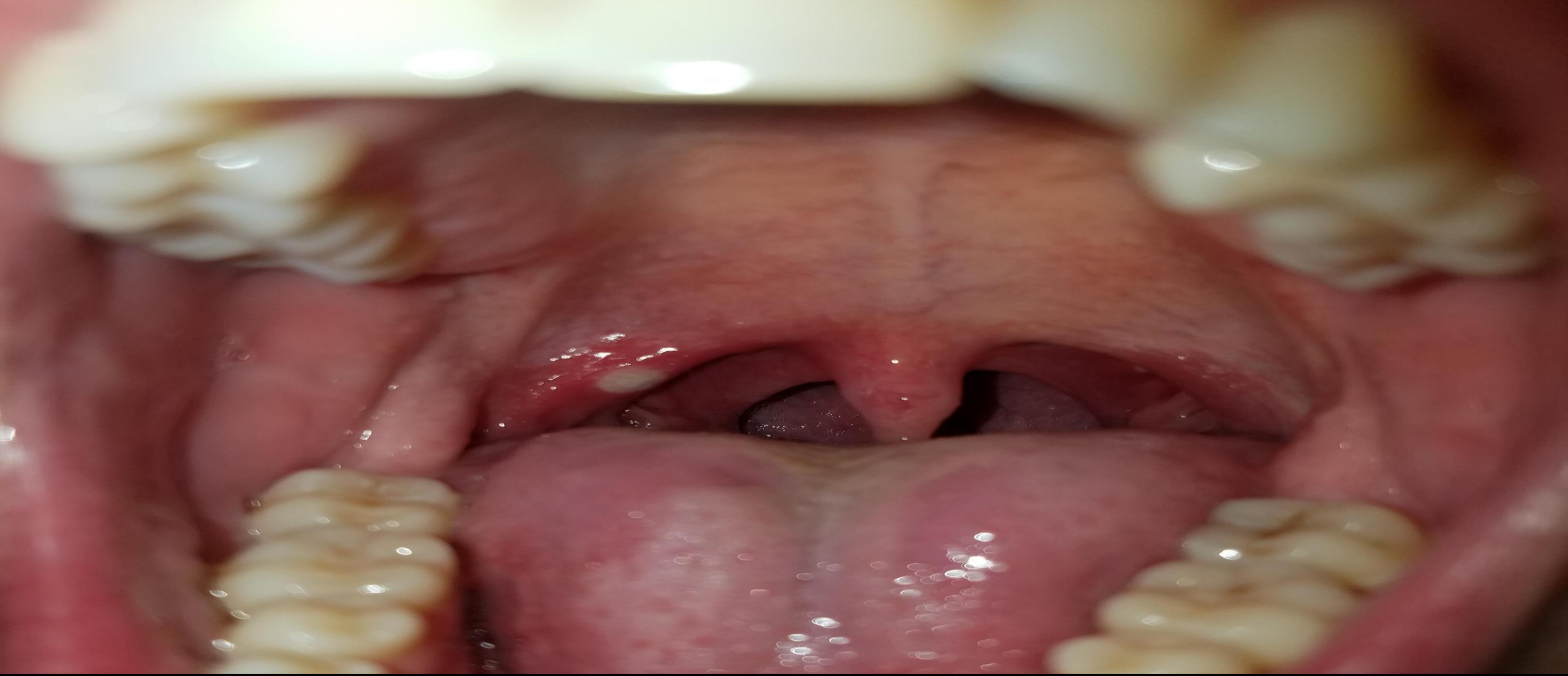

**throat**





**thumb**





toe





**waist**



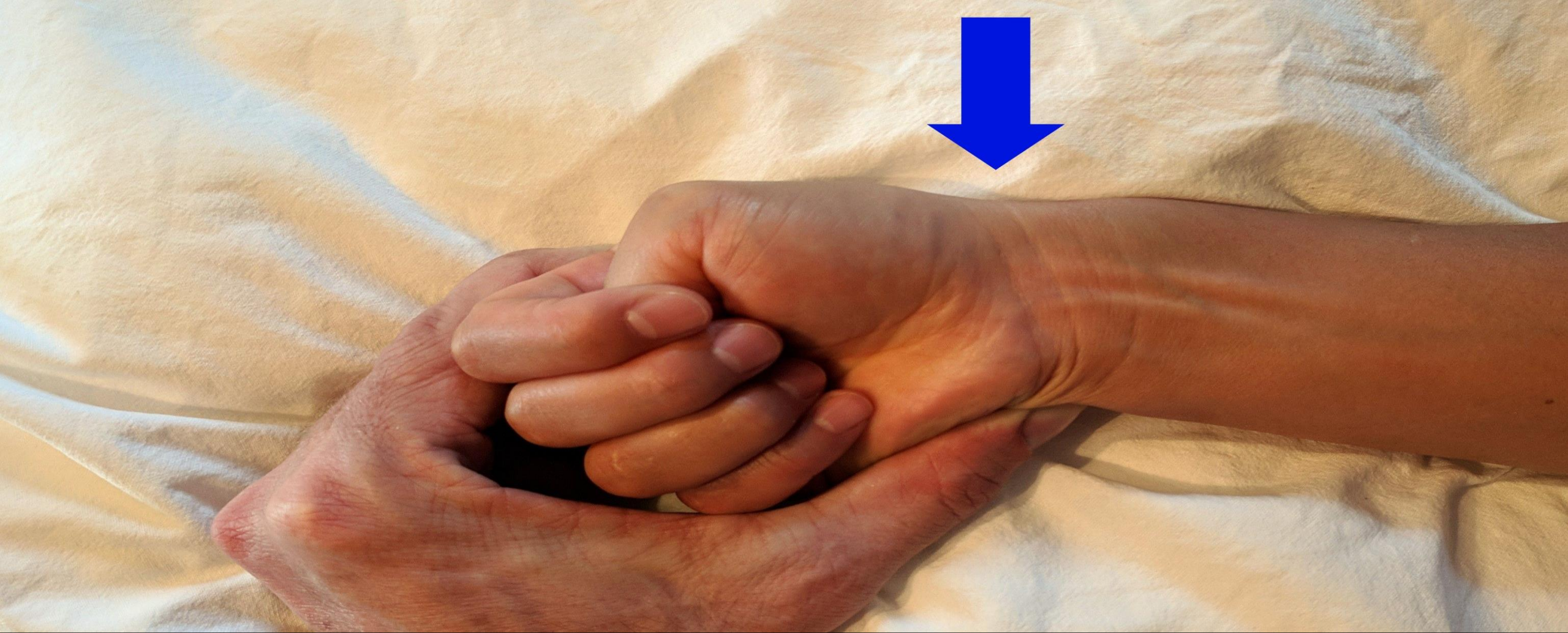

**wrist**



Parts of the body ankle blood bottom brain calf cheek chin  
elbow eyebrow eyelid forehead heart heel hip intestine jaw  
kidney knee lip lung muscle nail rib scalp shin shoulder skin  
skull spine stomach thigh throat thumb toe waist wrist

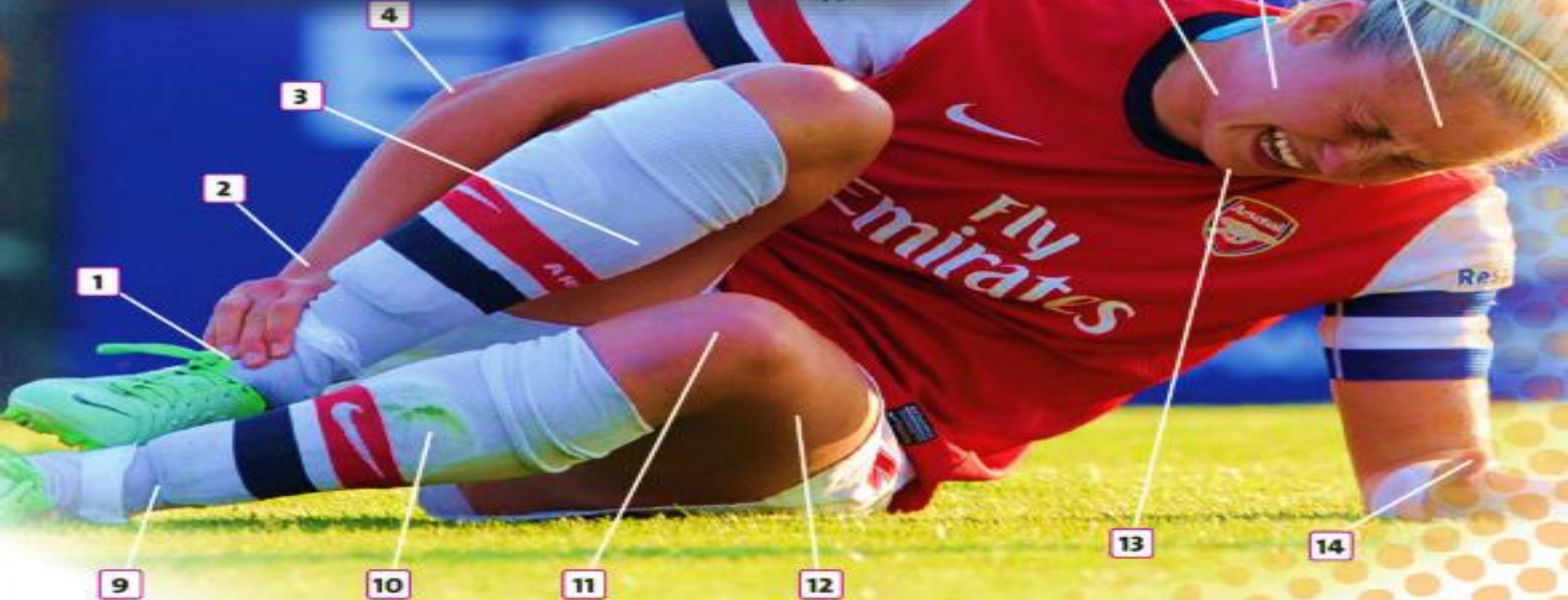



**Parts of the body** ankle blood bottom brain calf cheek chin  
elbow eyebrow eyelid forehead heart heel hip intestine jaw  
kidney knee lip lung muscle nail rib scalp shin shoulder skin  
skull spine stomach thigh throat thumb toe waist wrist

- 1 are inside your body?
- 2 are part of your head or neck?
- 3 are part of your arm or hand?
- 4 are part of your leg or foot?
- 5 are between your neck and the top of your legs?
- 6 do you have two of?
- 7 are bones?



Creative Learning

Creative Learning

Answer the question in your notebook and check the answers after listening to the audio track.

# HOW MUCH DO YOU KNOW ABOUT *the human body?*

**1** What is the most common blood type?

- a AB-
- b B-
- c O+

**2** How much do fingernails grow per month?

- a 0.75 mm
- b 1.5 mm
- c 3 mm

**3** Where exactly is your heart?

- a On the left of your chest.
- b In the middle of your chest.
- c In the middle of your chest, a bit to the left.

**4** How long are the human intestines?

- a 3.5 m
- b 8.5 m
- c 13.5 m

**5** How many bones do you have when you are born?

- a 206
- b 300
- c 426



**6** How many hairs are there on the human scalp?

- a 90,000–150,000
- b 150,000–190,000
- c 190,000–250,000

**7** What is the human body's biggest organ?

- a liver
- b brain
- c skin

**8** What is the average thickness of human skin?

- a 1–2 mm
- b 2–3 mm
- c 3–4 mm

**9** Where is the largest muscle in your body?

- a in your bottom
- b in your thigh
- c in your jaw



## KEY

1 c 2 c 3 c 4 b 5 b 6 a 7 c 8 b 9 a





Treatments antibiotics bandage cream  
dressing medicine painkillers X-ray

| Patient                  | 1                  | 2             | 3           | 4                    |
|--------------------------|--------------------|---------------|-------------|----------------------|
| Part of the body injured | ankle              | head;         | thumb,      | hand;                |
| When                     | yesterday evening, | this morning, | last night, | an hour ago          |
| Treatment                | bandage            | painkillers   | X-ray       | cream and a dressing |