

# Giving Directions

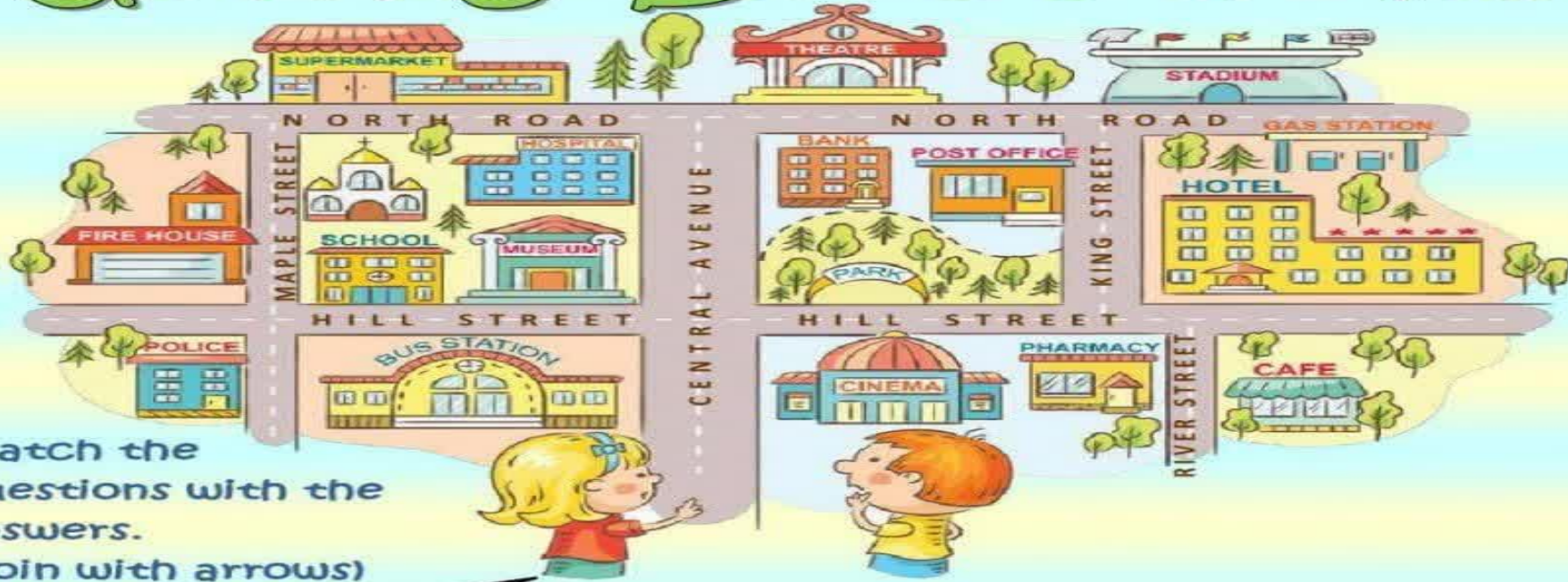

Match the questions with the answers.

(Join with arrows)

Excuse me! Could you tell me the way to the hotel?

Excuse me! Is there a post office near here?

Hello! Could you help me? I need to go to the supermarket.

Hello! Good morning. Could you tell me how to get to the school?

Excuse me. Do you know where the stadium is?

Excuse me. Could you tell me where the closest bank is?