

# 13 PLACES

## VOCABULARY AND LISTENING

### Places in a town

1 Look at the pictures. Complete the words.

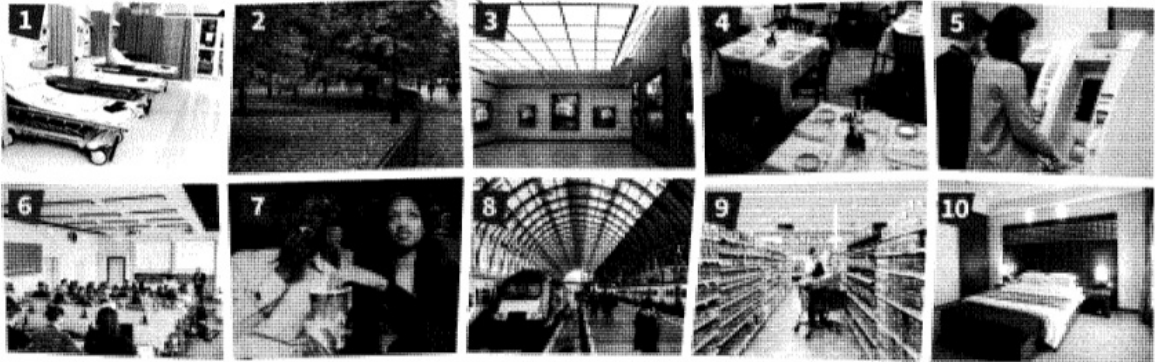

1 h \_\_\_\_\_  
 2 p \_\_\_\_\_  
 3 m \_\_\_\_\_  
 4 r \_\_\_\_\_  
 5 b \_\_\_\_\_

6 u \_\_\_\_\_  
 7 c \_\_\_\_\_  
 8 s \_\_\_\_\_  
 9 s \_\_\_\_\_  
 10 h \_\_\_\_\_

2 Read the definitions. Write the words from Exercise 1.

- 1 You go here to watch a film. \_\_\_\_\_
- 2 You go here for a meal. \_\_\_\_\_
- 3 You go here to buy food. \_\_\_\_\_
- 4 You sleep here when you're on holiday. \_\_\_\_\_
- 5 You wait here for a train. \_\_\_\_\_
- 6 You go here to study after you leave school. \_\_\_\_\_
- 7 You go here to feel better. \_\_\_\_\_
- 8 You go here to play football and have picnics. \_\_\_\_\_
- 9 You go here to look at art. \_\_\_\_\_
- 10 You go here to get some money. \_\_\_\_\_

3 Where are the people? Write the words from Exercise 1.

- 1 Wow! These paintings are very old. \_\_\_\_\_
- 2 Can I have a room for two nights, please? \_\_\_\_\_
- 3 I haven't got any money! \_\_\_\_\_
- 4 Can I see a doctor? \_\_\_\_\_
- 5 When does the train to London leave? \_\_\_\_\_
- 6 Can I have a pizza, please? \_\_\_\_\_
- 7 What are you studying? \_\_\_\_\_
- 8 What time does the film start? \_\_\_\_\_
- 9 I need to buy some coffee and bread. \_\_\_\_\_
- 10 Let's sit next to the trees. \_\_\_\_\_

4 Listen to five conversations. Tick the words you hear.

|            |                          |             |                          |
|------------|--------------------------|-------------|--------------------------|
| bank       | <input type="checkbox"/> | museum      | <input type="checkbox"/> |
| university | <input type="checkbox"/> | park        | <input type="checkbox"/> |
| cinema     | <input type="checkbox"/> | restaurant  | <input type="checkbox"/> |
| hospital   | <input type="checkbox"/> | school      | <input type="checkbox"/> |
| hotel      | <input type="checkbox"/> | supermarket | <input type="checkbox"/> |

5 Listen again. Complete the sentences with *There is* and *There isn't*.

- 1 \_\_\_\_\_ a bank on Tower Street.
- 2 \_\_\_\_\_ a park on Cambridge Road.
- 3 \_\_\_\_\_ a restaurant on Market Street.
- 4 \_\_\_\_\_ a café on Station Road.
- 5 \_\_\_\_\_ a museum on Long Street.
- 6 \_\_\_\_\_ a museum on Castle Street.
- 7 \_\_\_\_\_ a hotel on Green Road.