



WELCOME

we're glad you're here



LET

the

ADVENTURE

Begin

Chapter 4

Fashion Design





What
should I
wear?

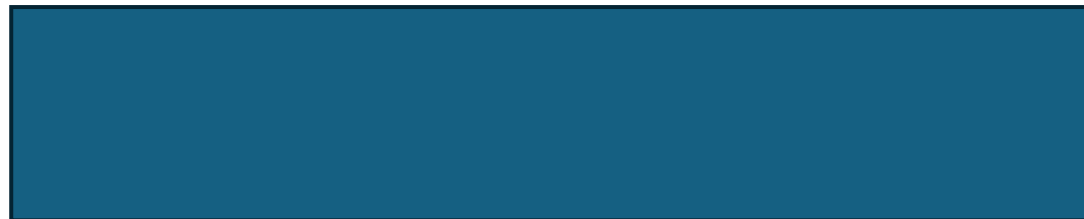







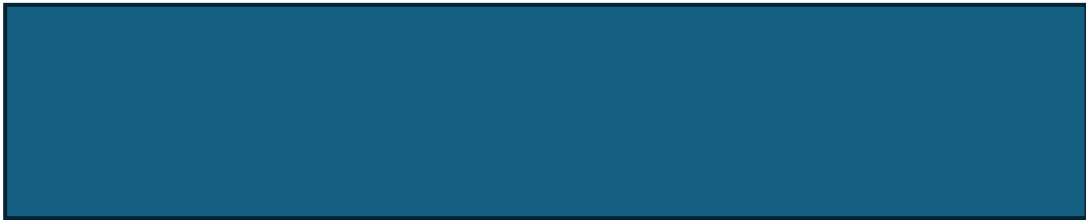







Accessories















The women wear **earrings** as accessory.

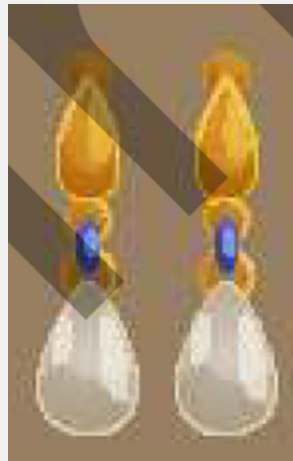

earrings

t-shirt



Next →



Types of clothing items.

Pattern:

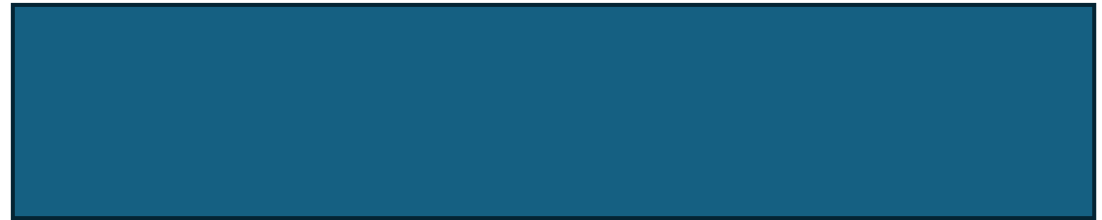

Pattern:



Pattern:



Pattern:



Pattern:



Pattern:



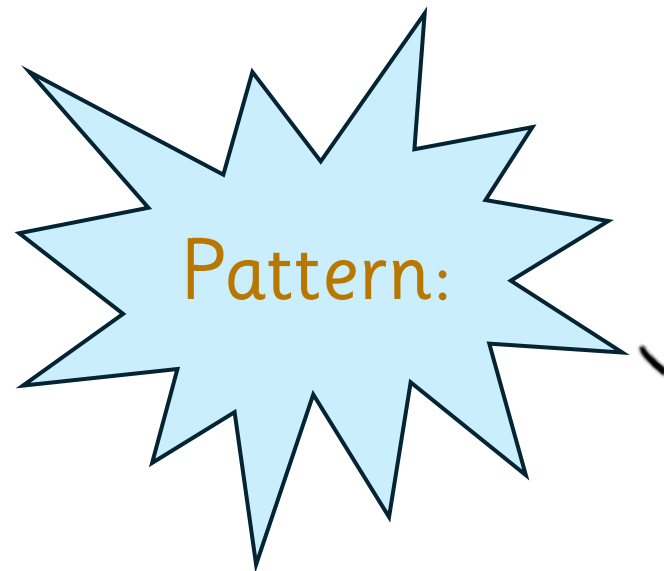

Pattern:



What is the pattern of this shirt?



A striped

B plain

C flora

D checked





Talking about
Clothes

I have a shirt with stripes
in blue and green.

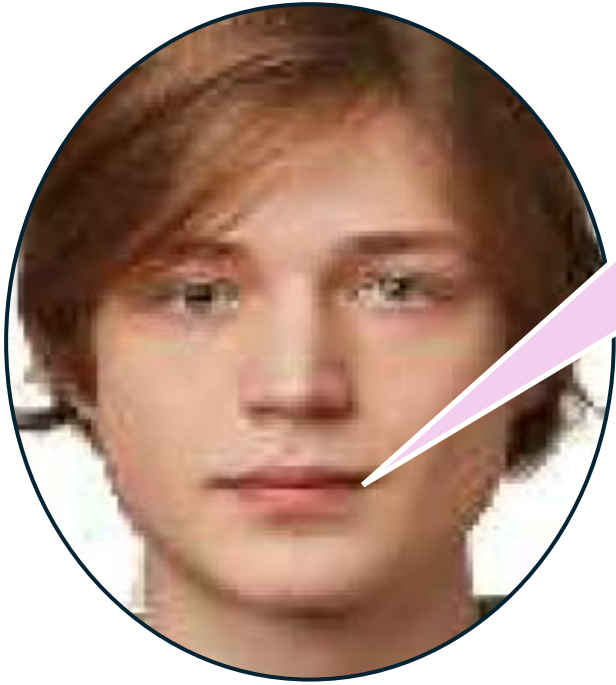

I have a shirt with polka dots in red and white.



I have a shirt with an animal print.





Talking about Clothes Patterns & Colors

have

Subject

+

or

+

has

pattern

clothing

colors

- He's wearing a check shirt.



He is wearing a paisley tie.



- I'm wearing a floral shirt, with pink earrings.





Talking about Clothes Patterns & Colors

am wearing

or

is wearing

or

are wearing

Subject



a/an



pattern

clothing

colors



What's wrong?



Look at this outfits.

What works? What doesn't work?





What works with what?



A T-shirt works well with jeans.

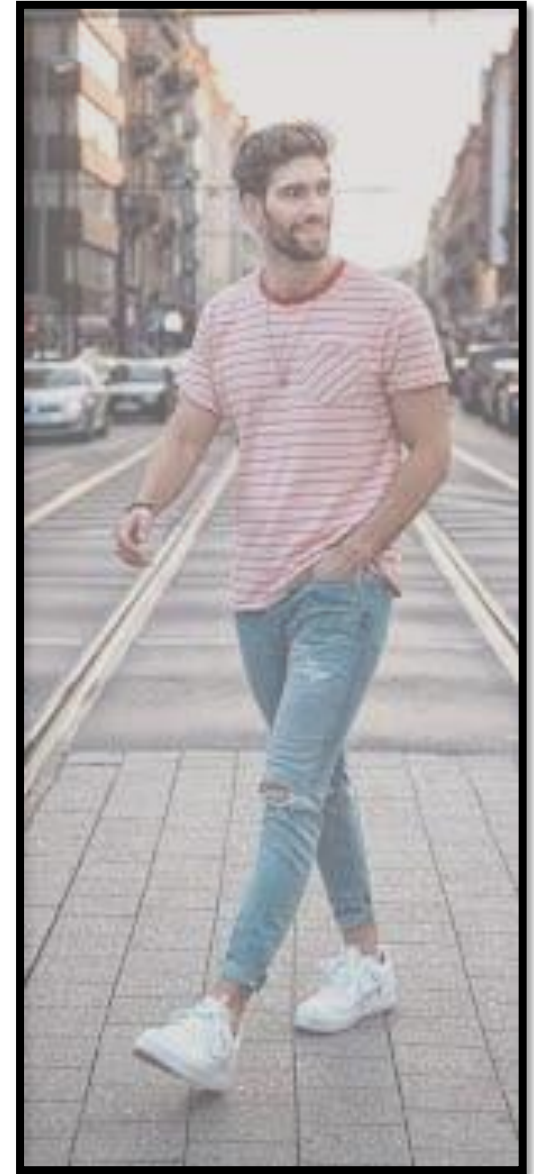



4/27/2026





What works with what?

✘ Boots don't really work with a long dress.





What works with what?



A **graphic shirt** looks great with **jeans**.





What works with what?



A paisley tie pairs well with a plain shirt.





 PATTERNS

works

or

looks

or

pairs

THING 1

+

+

WELL WITH

+

THING 2

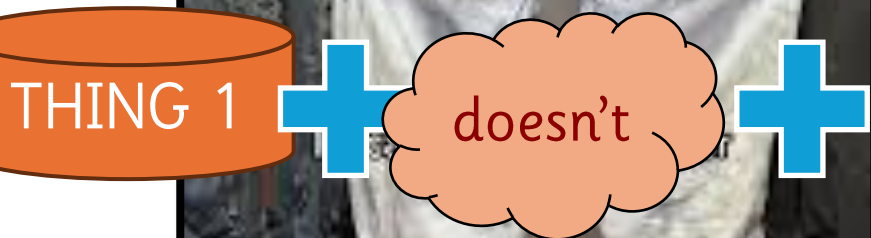

work

or

look

or

pair

+

WELL WITH

+

THING 2

 PATTERNS

A leather jacket

looks
great with

don't
work with

jeans.

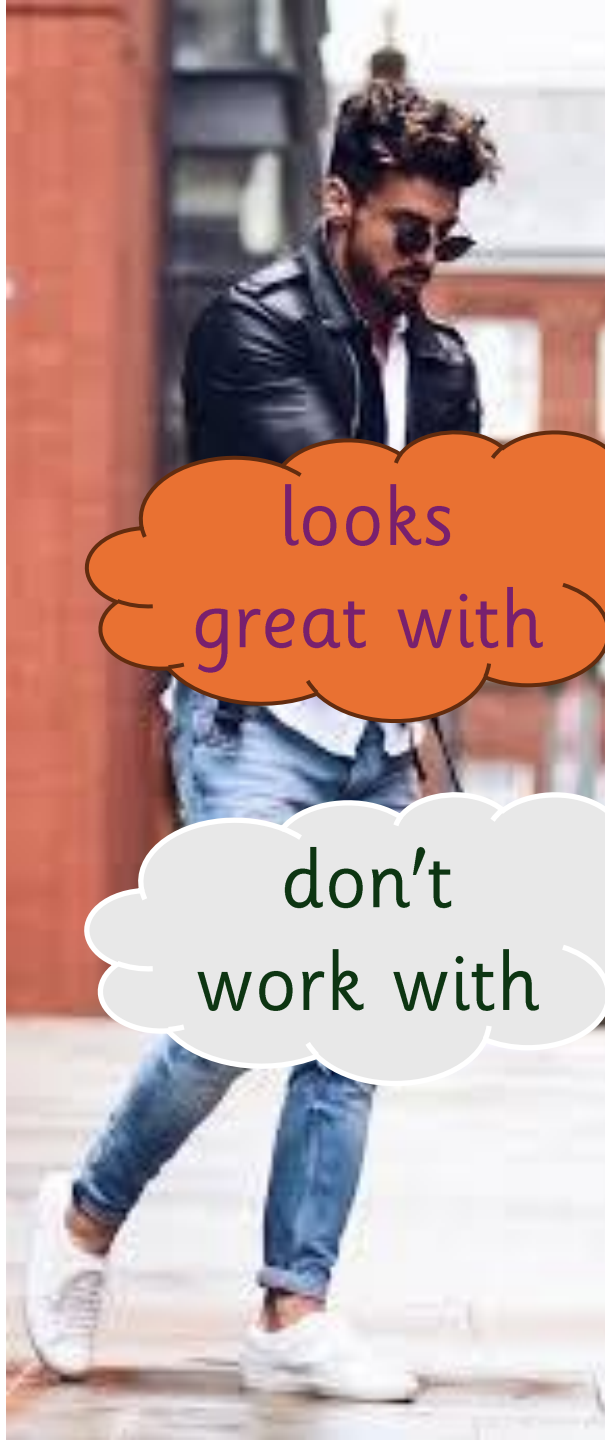



Talking about Clothes



I have a shirt with stripes in blue and green.



I have a shirt with polka dots in red and white.



He's wearing a check shirt.



I'm wearing a floral shirt, with pink earrings.



He is wearing a paisley tie.



I have a shirt with an animal print.

How to style clothes



A T-shirt works well with jeans.



Boots don't really work with a long dress.



A graphic shirt looks great with jeans.



A paisley tie pairs well with a plain shirt.



In pairs:

Your friend is getting dressed for:

a job interview 

a party with friends 

a rainy day 

Give advice!

"You should wear..."

"... works well with ..."

"... doesn't really work with ..."

Thank You

