

# Our classroom rules

---



Raise your hand to talk.

---



Listen to the teacher.

---



Be quiet!



Letter Ss



**s**naail



sink



snake



Letter Aa



apple

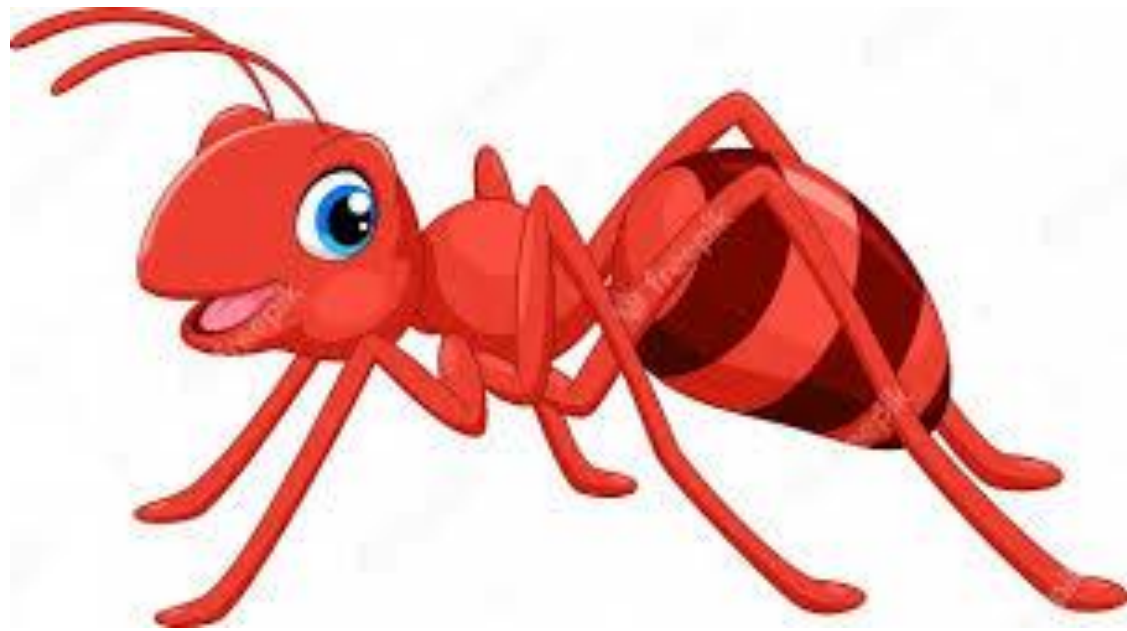

ant



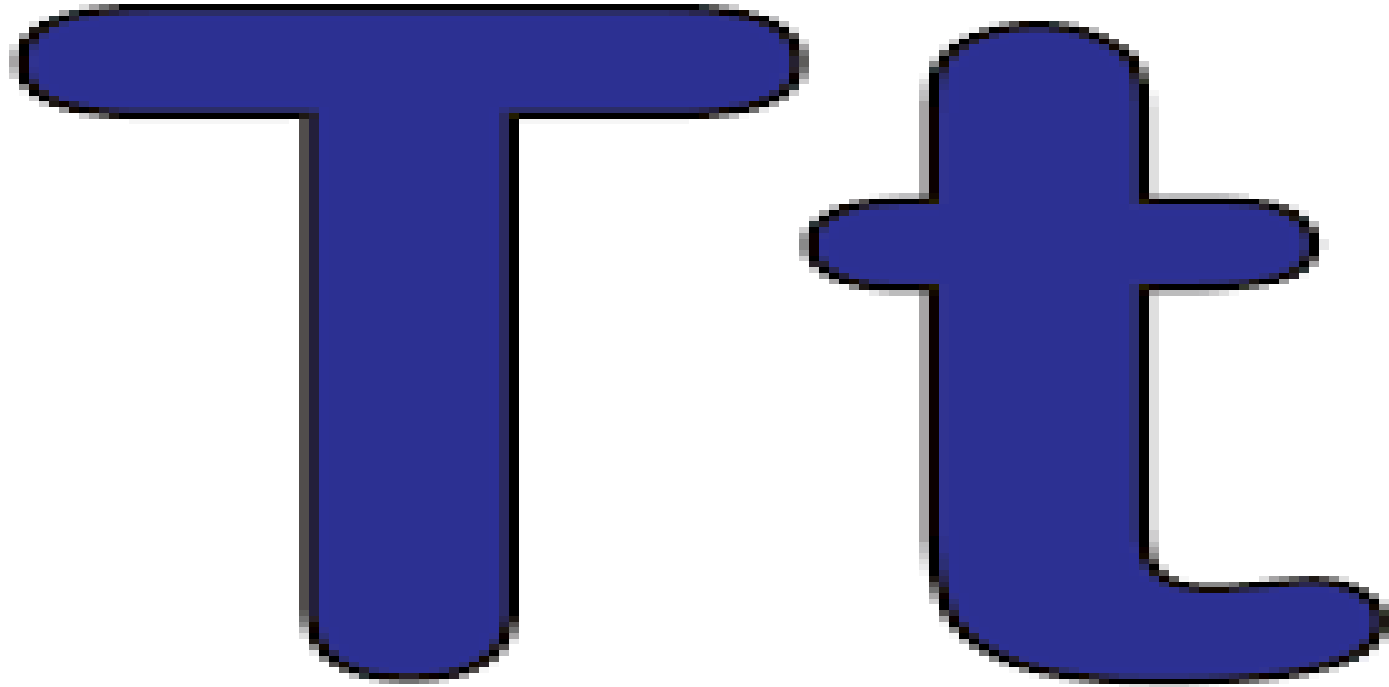

Letter Tt



t teddybear



**t**ennis



tent

I i

Letter Ii

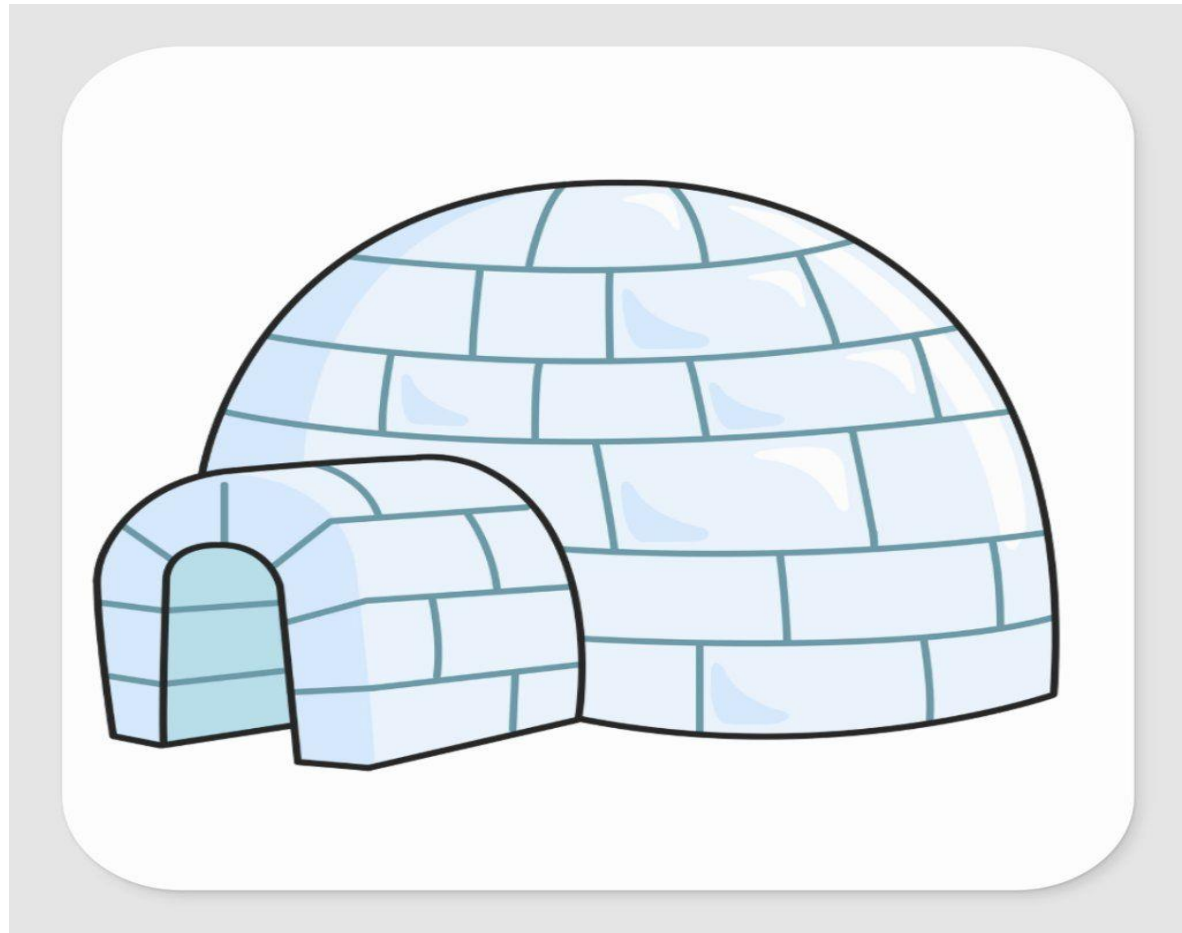

**i**gloo



ink



**i**nsect



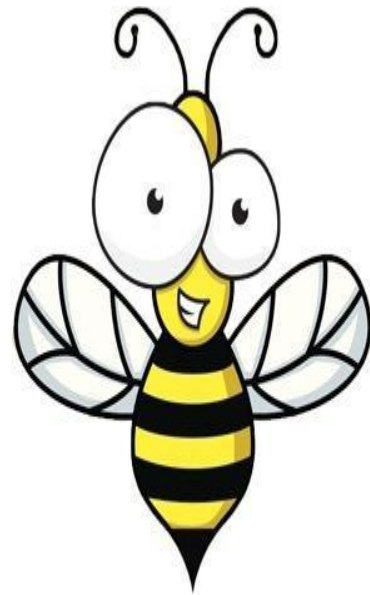

sit

it

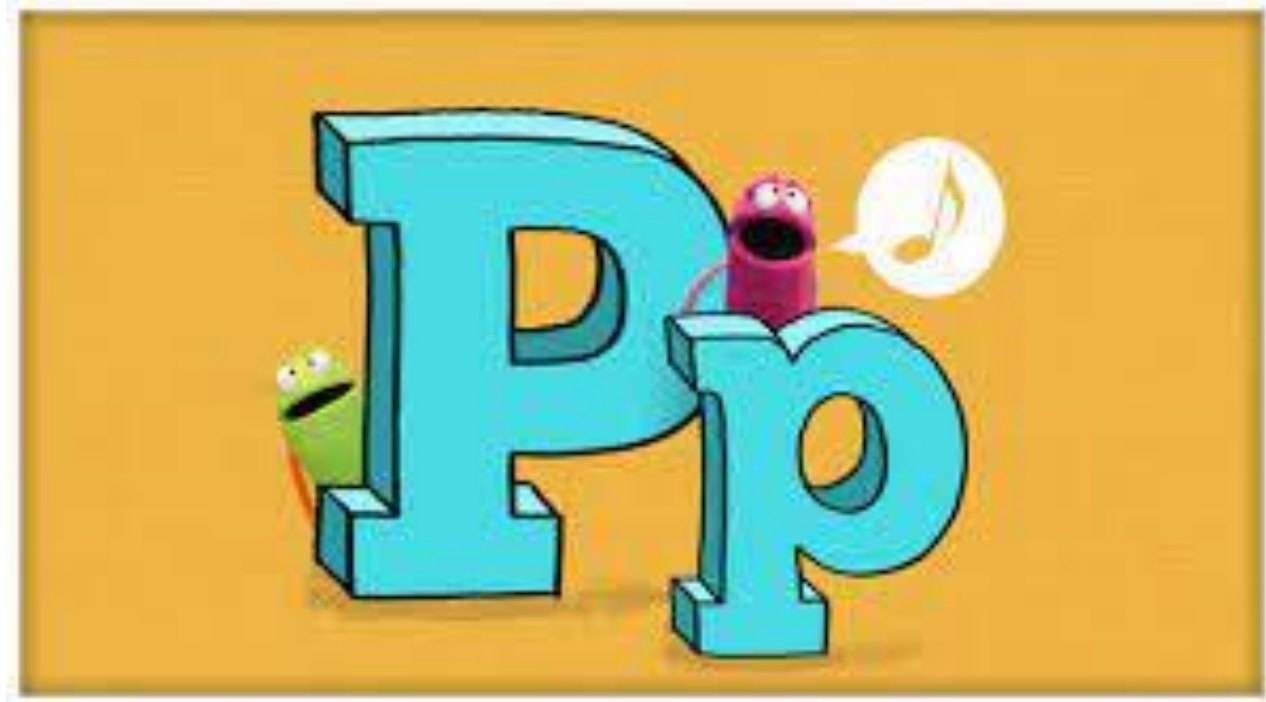

Letter Pp



---

parrot



pie



pink



pen



pan





Letter Nn



\_\_\_\_\_

\_\_\_\_\_

nose

\_\_\_\_\_



\_\_\_\_\_

\_\_\_\_\_

neck

\_\_\_\_\_



nest



nine



Letter Cc



car



candy





cat



cake

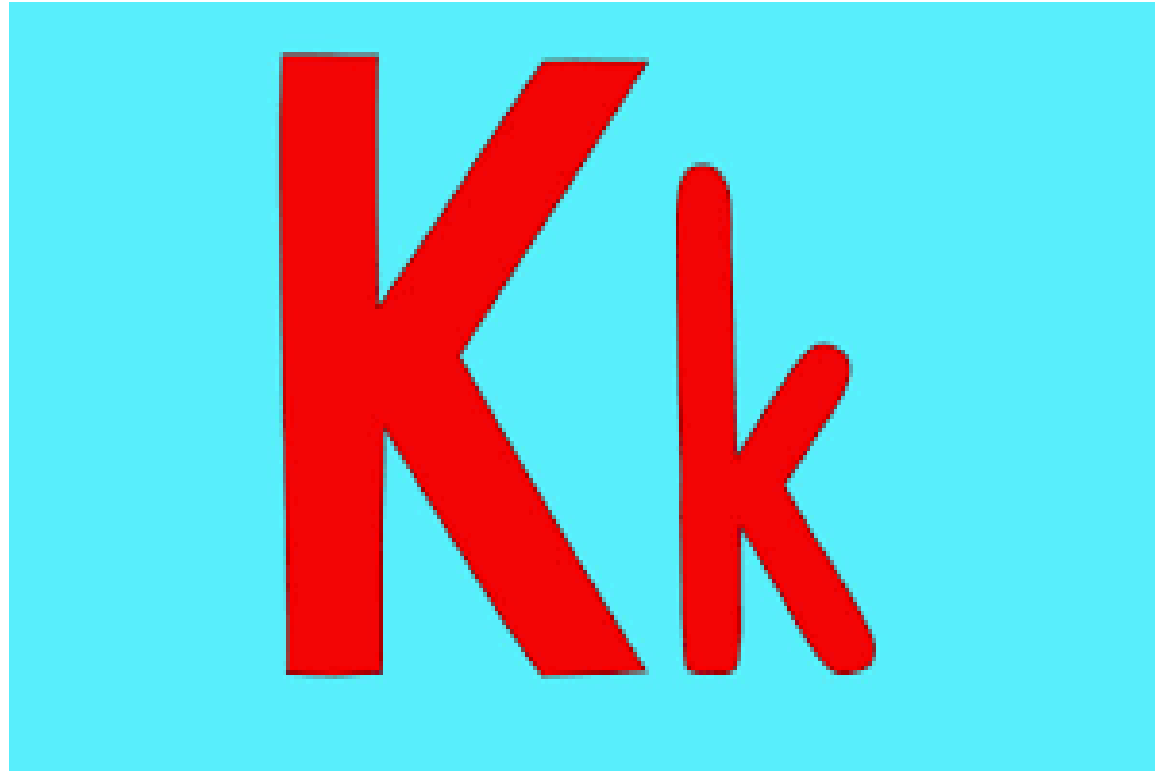

Letter Kk



\_\_\_\_\_

\_\_\_\_\_

\_\_\_\_\_

kite



kittten



kiss



kid

ck

Letter ck





clock



sock

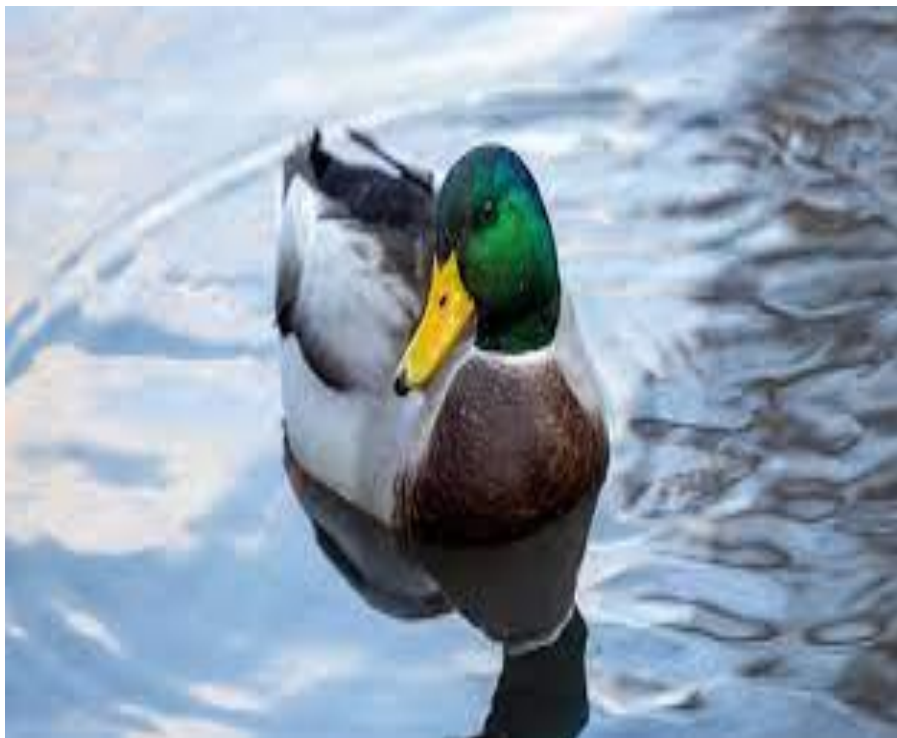

duck

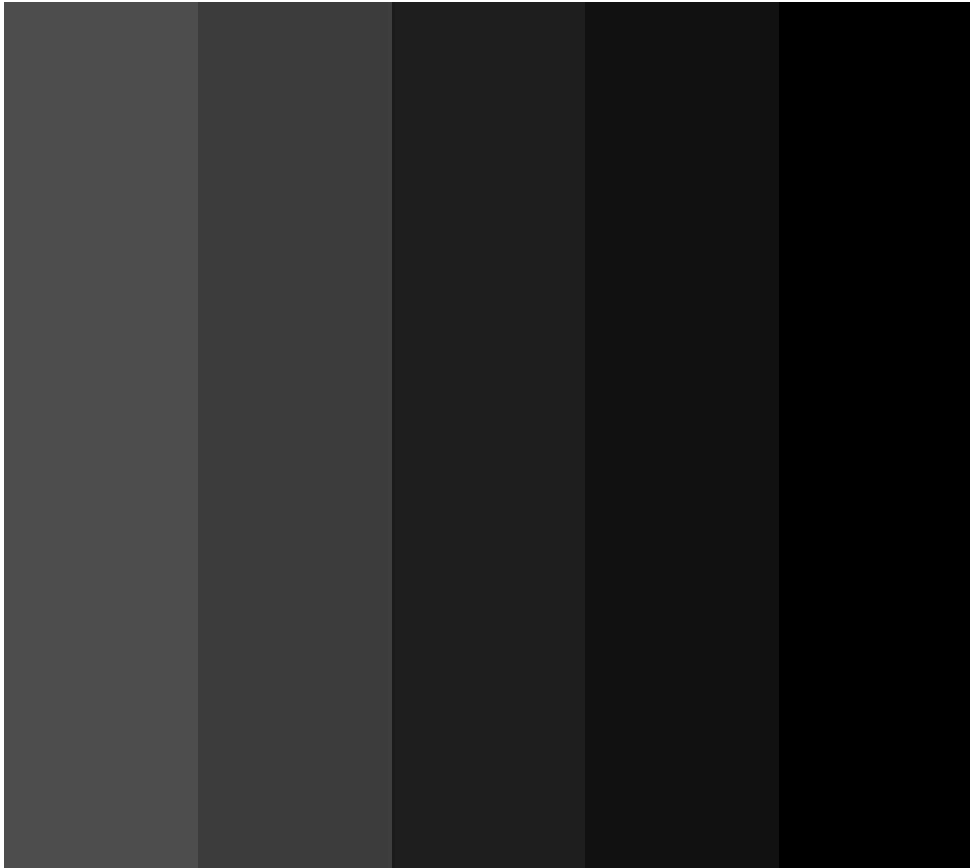

black

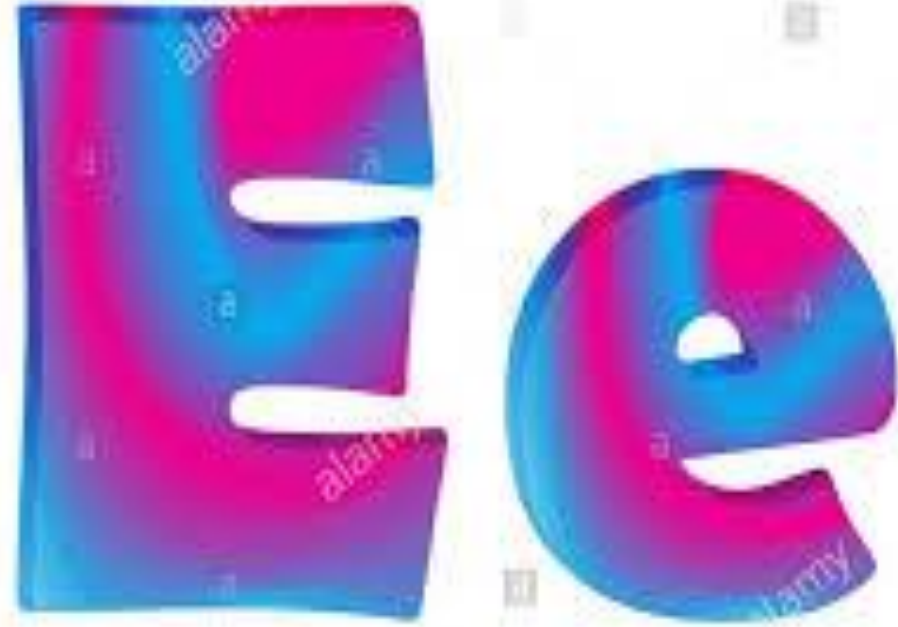

back

The image shows the letters 'E' and 'e' in a large, 3D, blocky font. The letters are rendered with a vibrant gradient that transitions from a deep blue on the left to a bright pink on the right. The 'E' is uppercase and the 'e' is lowercase. They are set against a white background with a faint grid of small grey squares. There are some faint, semi-transparent watermarks or text artifacts visible on the letters, such as 'alamy' and 'a'.

---

Letter Ee

---



egg



elephant





Letter Hh



hat

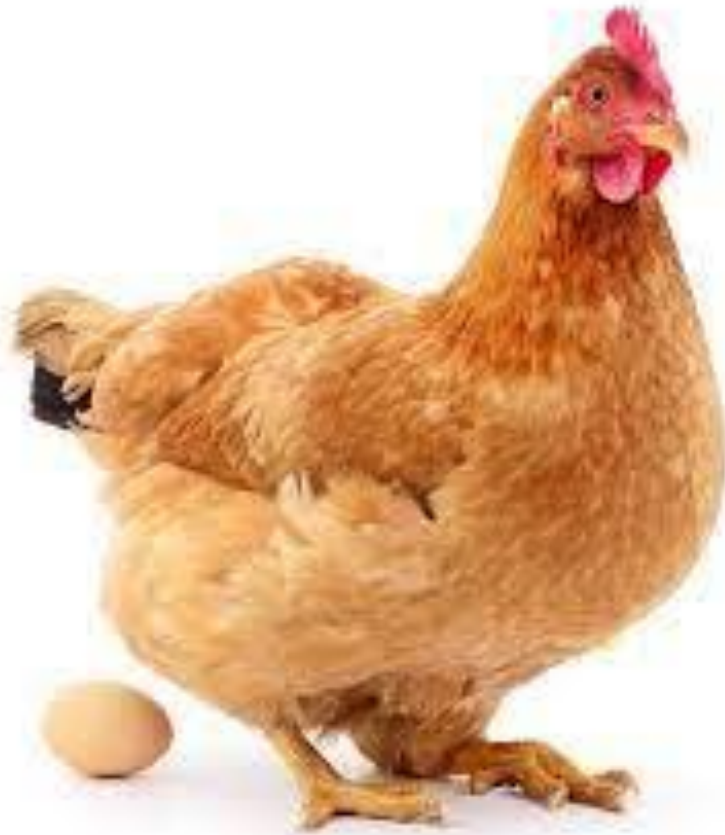

hen



hand



horse

HEAD



head

# Beginning Consonant - Hh

Look at the pictures below. Some start with the letter Hh and some do not. Circle all the pictures that start with the letter Hh.

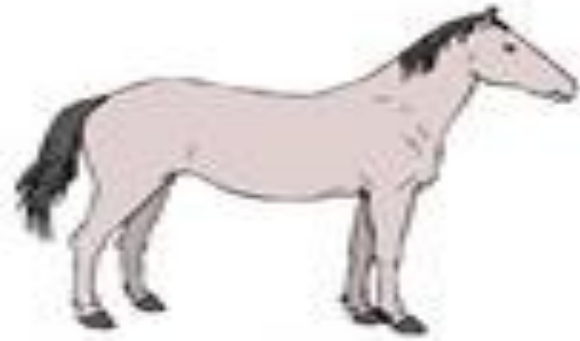

horse



hand



car



hat



Letter Rr



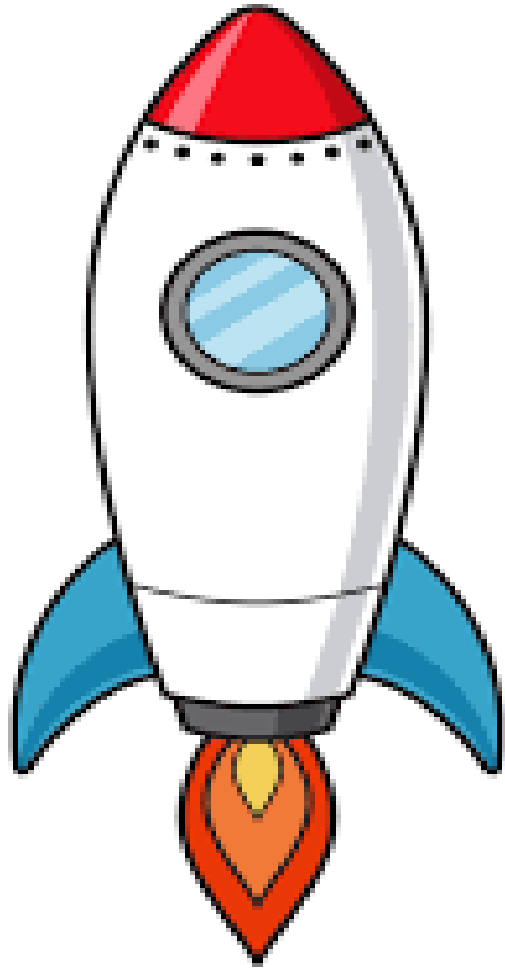

rocket



**r**abbit



rug



ring



rat



rain