

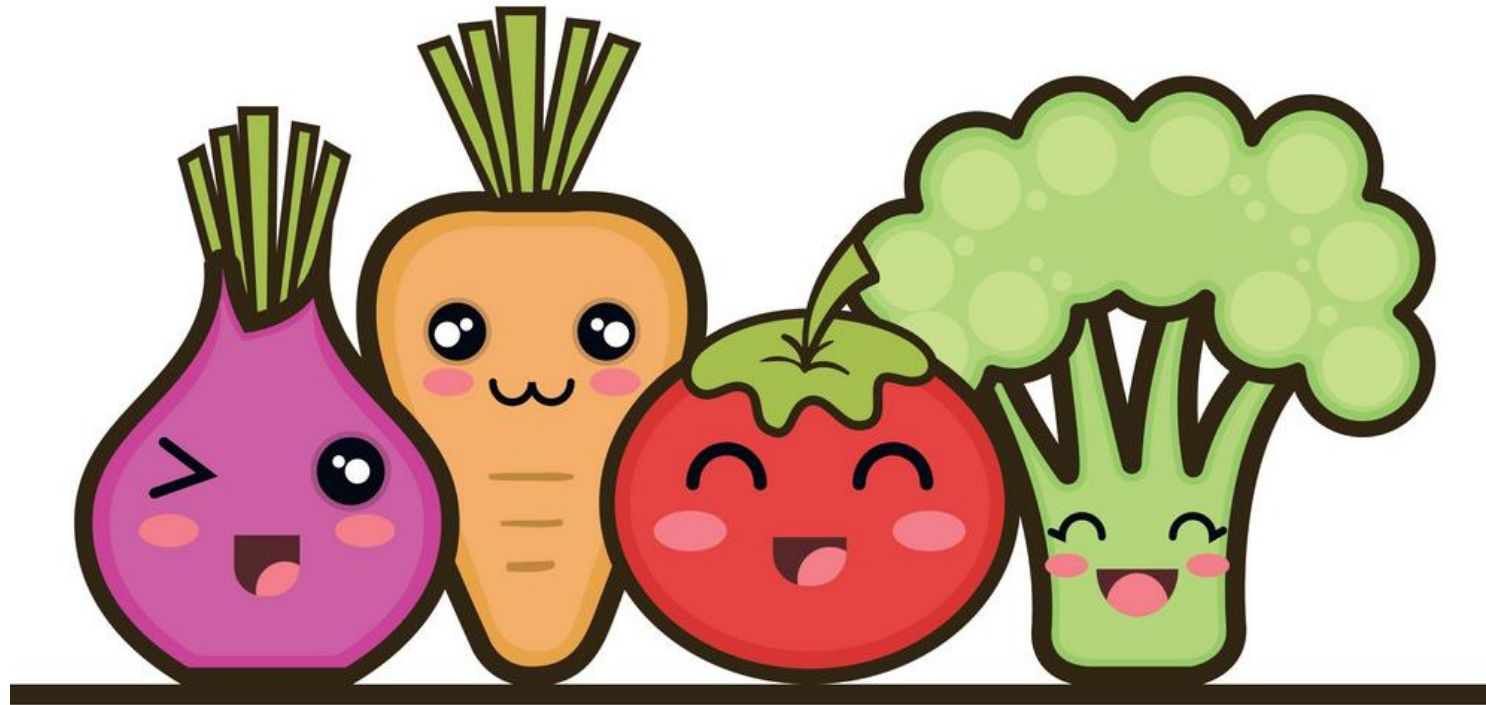

Healthy – unhealthy  
food  
Science



# Healthy food



Healthy Food



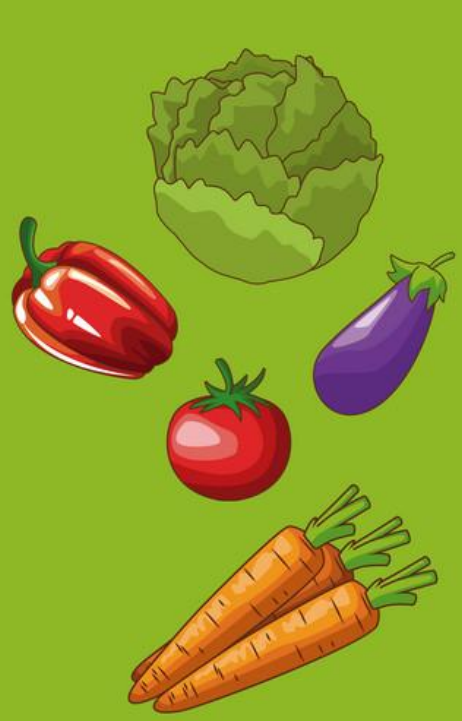
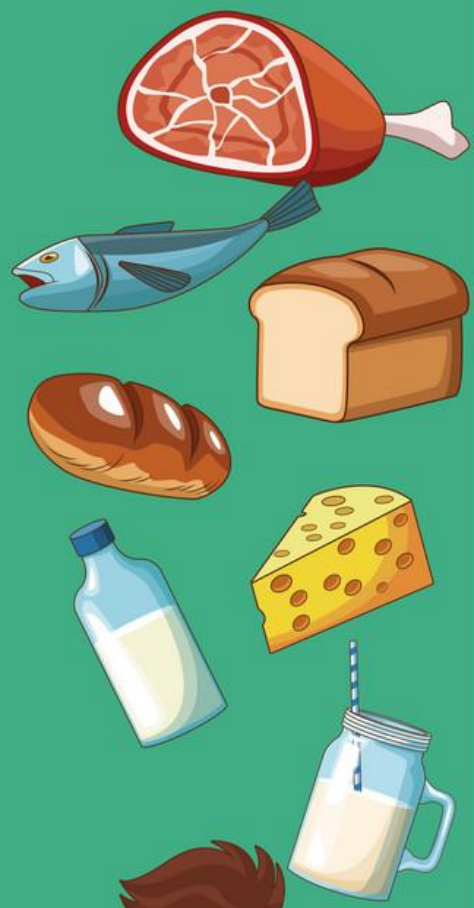

**Healthy  
food**

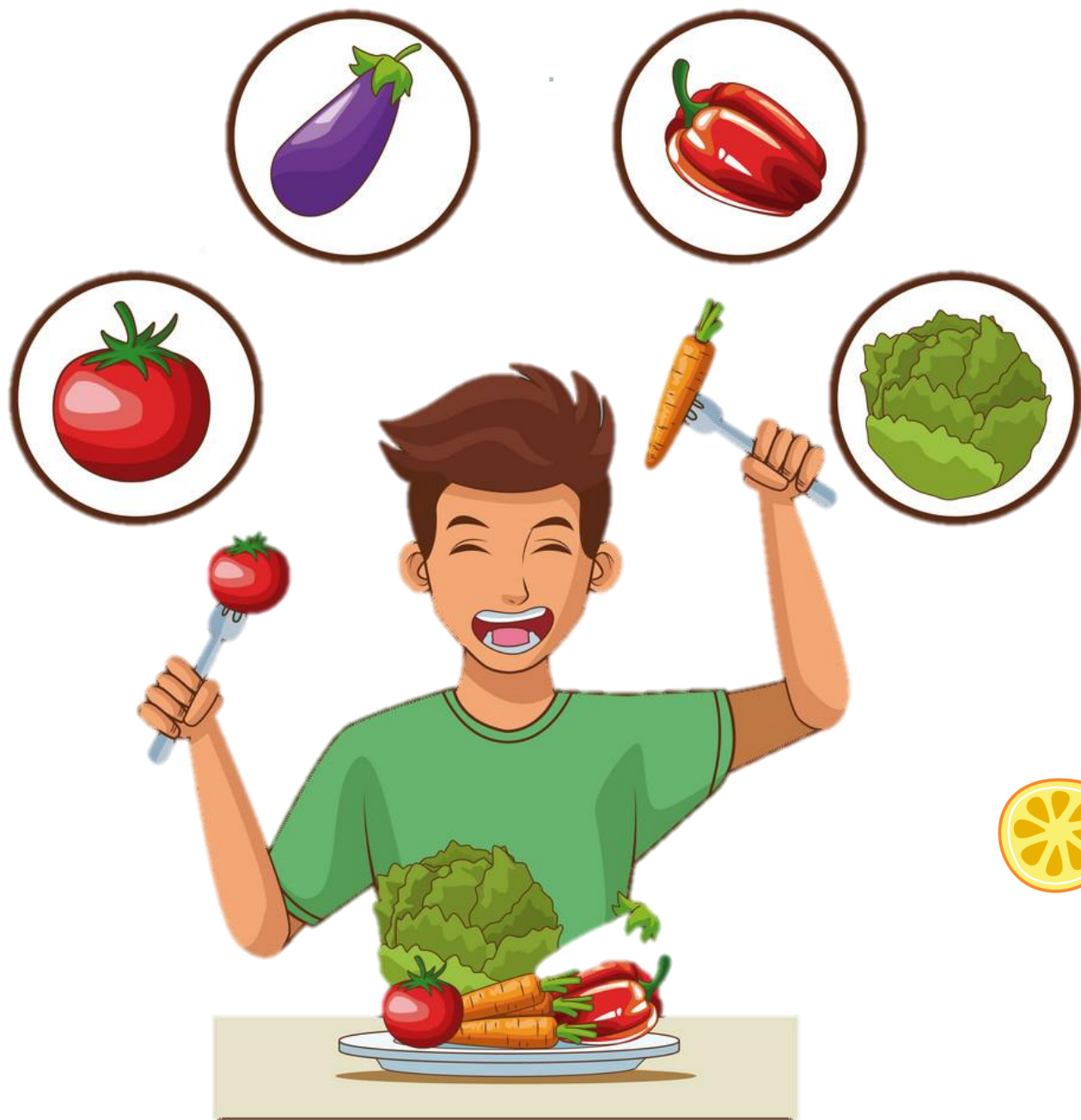

**Healthy  
food**





# Healthy food





# Healthy food





# Healthy food





# unhealthy food







# unhealthy food





# unhealthy food

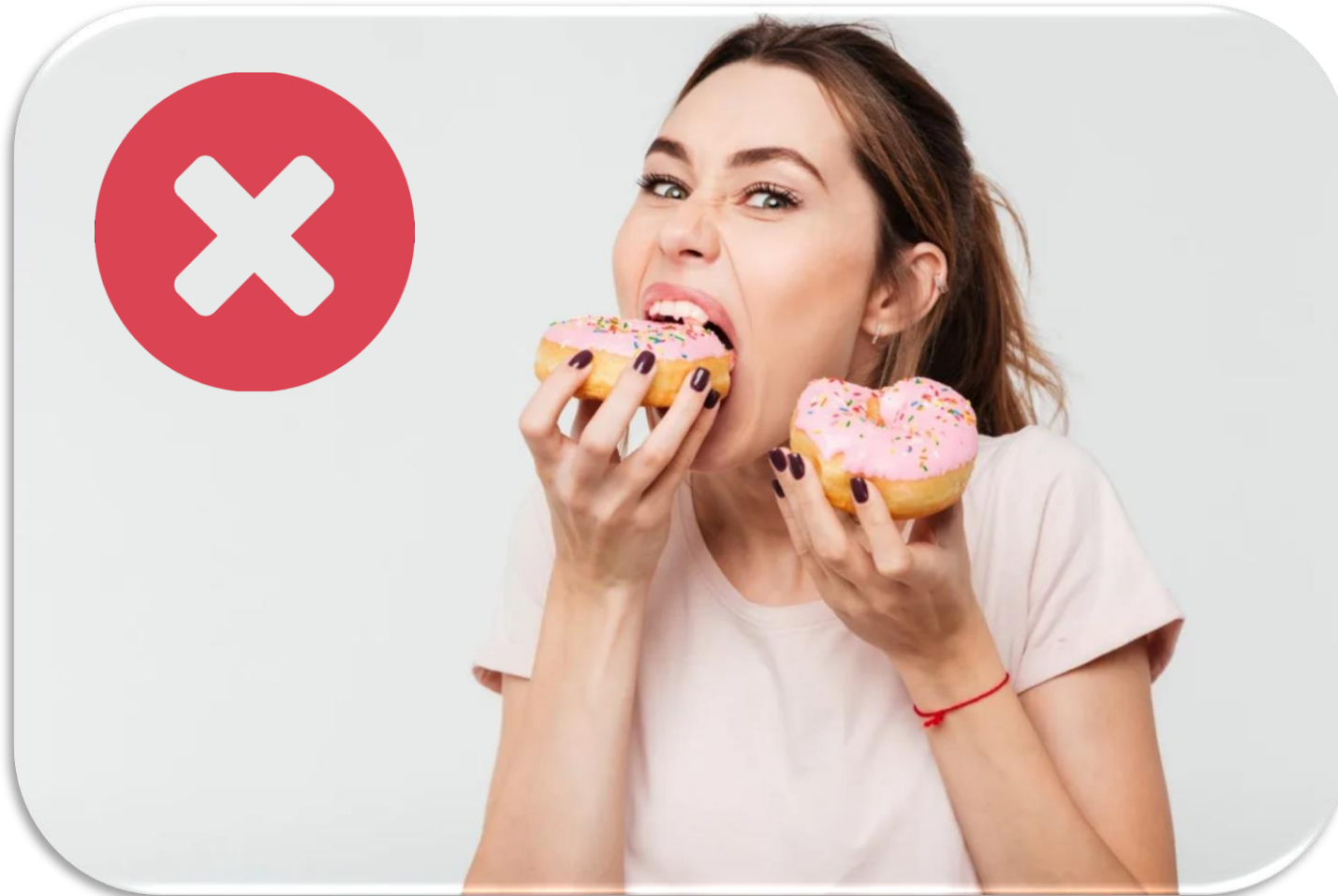

# unhealthy food





quiz!

unhealthy

healthy

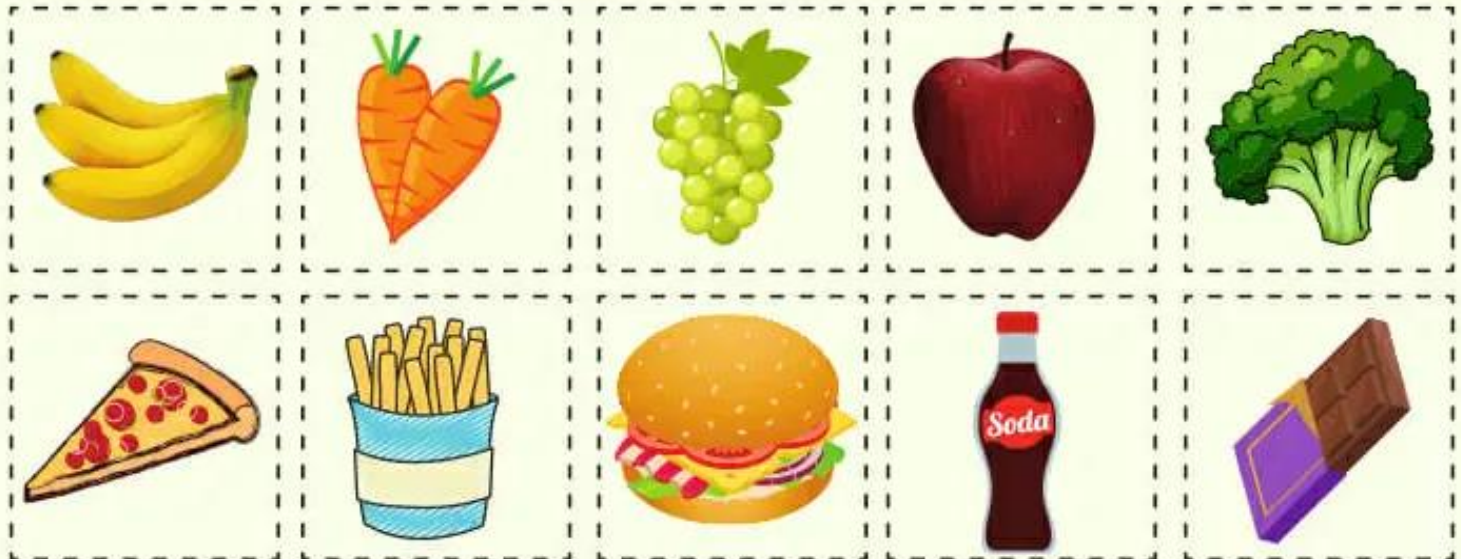

# unhealthy

---

# healthy

---



soda



carrot

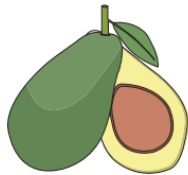

avocado



ketchup



butter



apple

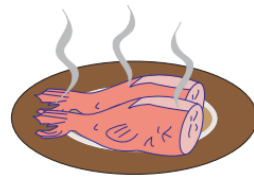

fish



ice cream



potato chips



donut





Healthy food

**Thank you!**

# Living **non-living**

---

1<sup>st</sup> grade





# Living things



# Living things

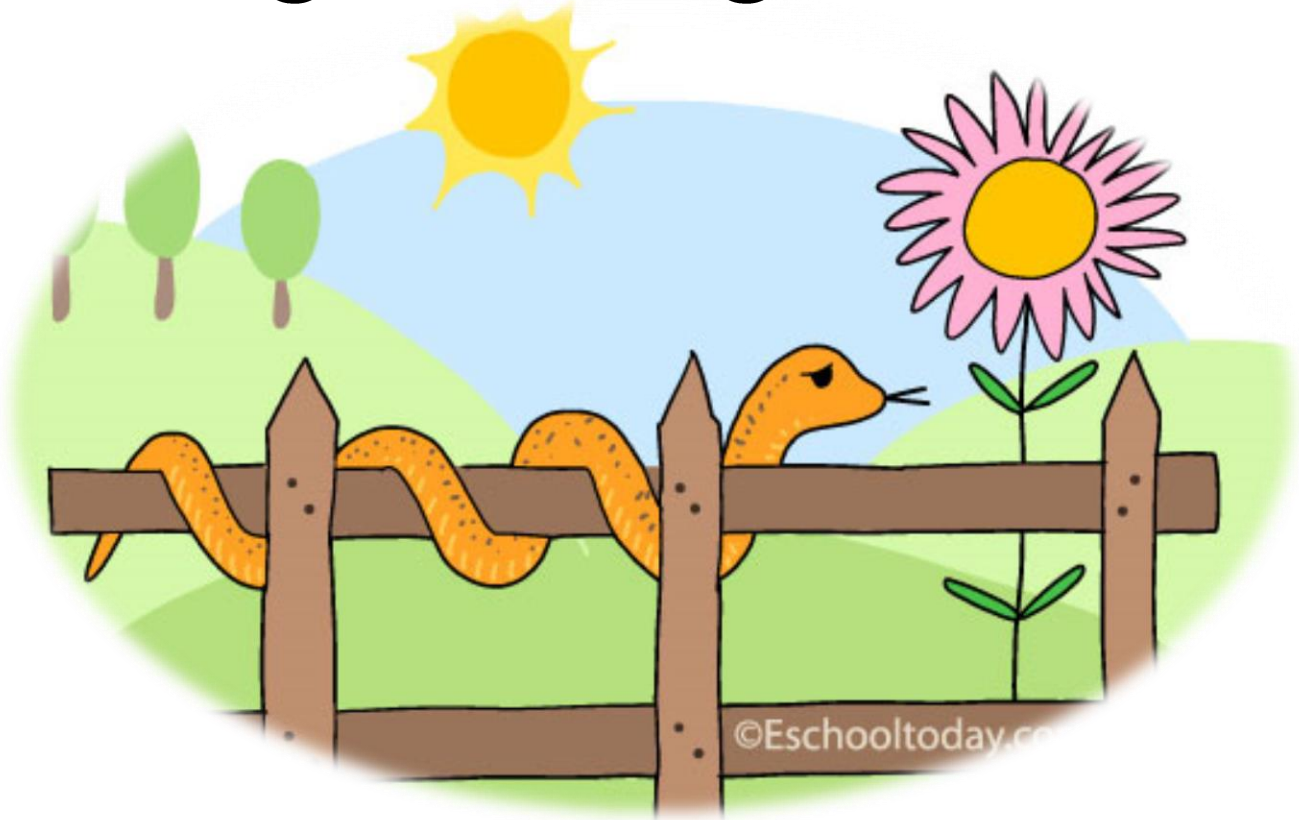

living



living



living



living



# ●● non-living things



non-living





non-living



non-living



The word "Quiz" is displayed in a bold, black, sans-serif font. The letter "Q" is positioned on the left, partially overlapping a light teal, wavy shape that extends from the bottom left towards the center. The letters "uiz" are positioned to the right of the "Q" and are contained within a solid teal oval. The background is white with light teal wavy shapes.

Which is non-living ?



Which is non-living ?



Which is living ?



# Which is living ?

