

Alavi

21st Century Schools

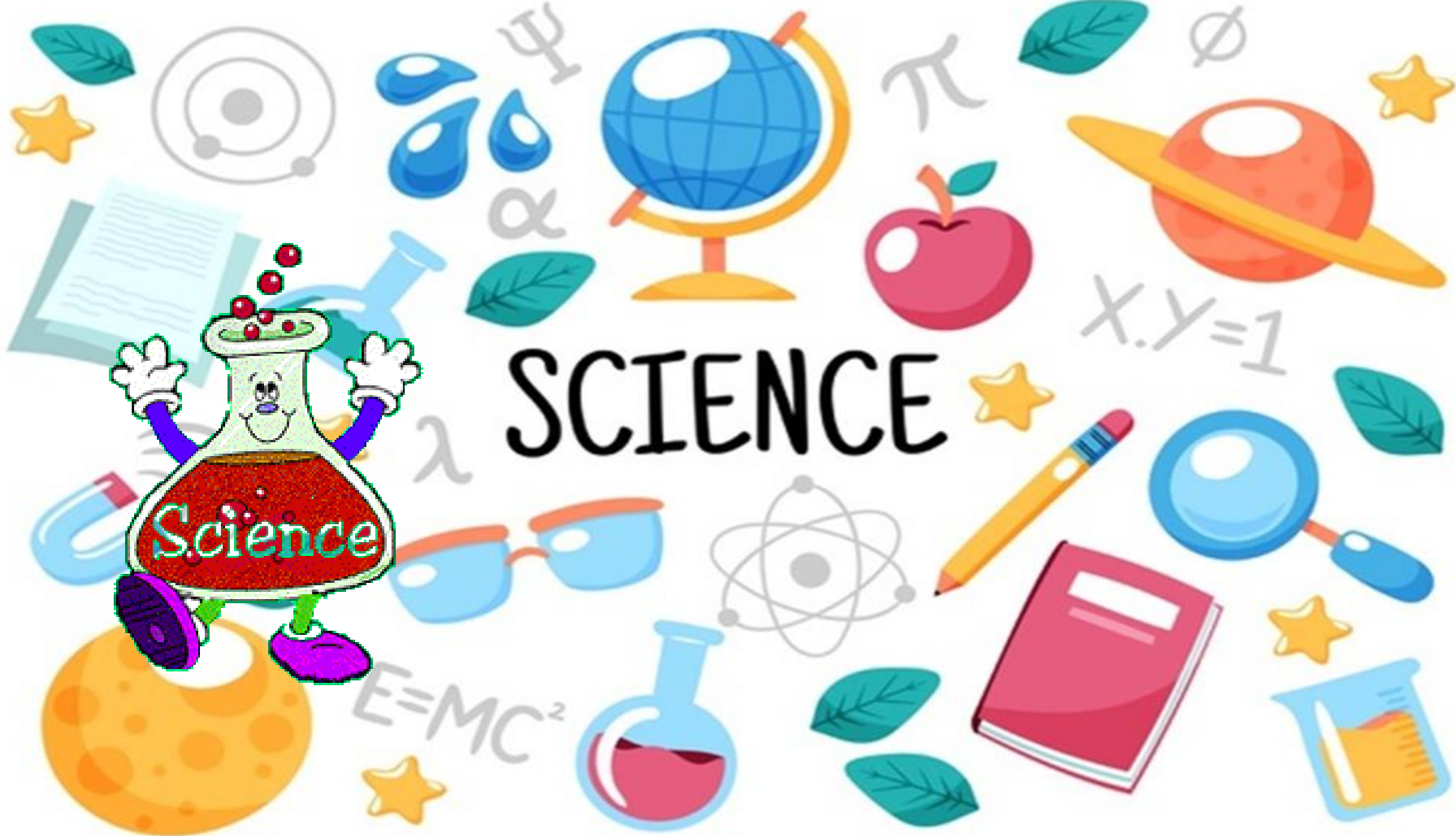

SCIENCE

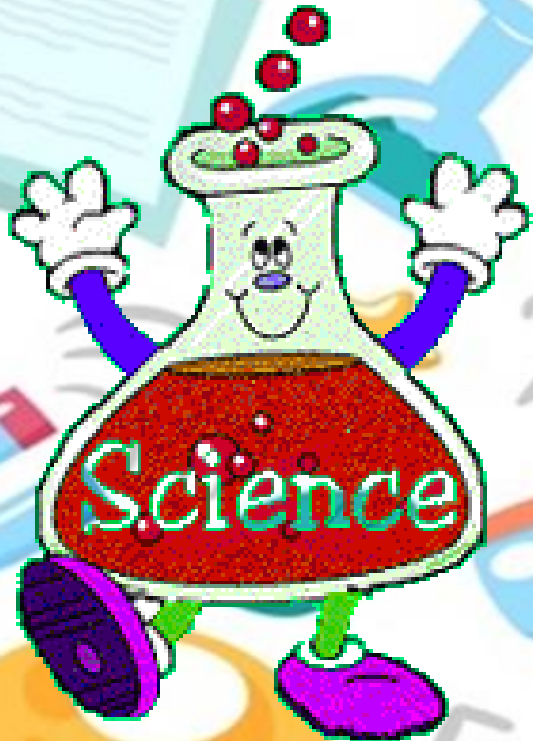

Science

$E=MC^2$

Living OR Non-living



LIVING THINGS

Things that have life are living things

Can move

Can breathe

Need food and water

Can grow

Can reproduce

NON - LIVING THINGS

Things that do not have life are

Non- living things

Can ~~move~~

Can ~~breathe~~

Need ~~food~~ and water

Can ~~grow~~

Can ~~reproduce~~

living things

living things

HUMAN BEINGS



ANIMALS



PLANTS



Human beings can move.



Human beings can grow.



Human beings can eat and drink.



Human beings can reproduce.



1



2



3



4





Alavi

21st Century Schools

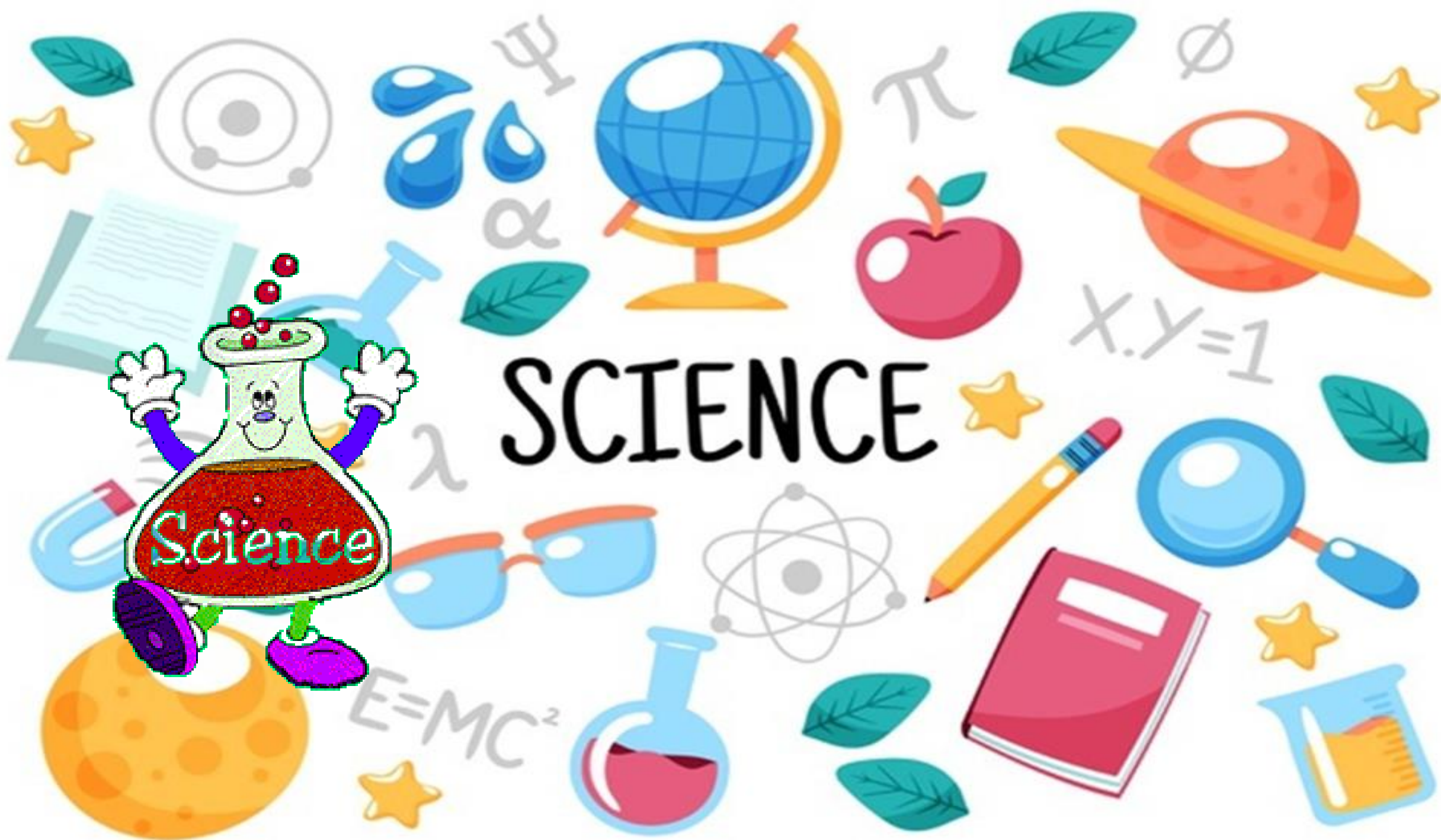

SCIENCE

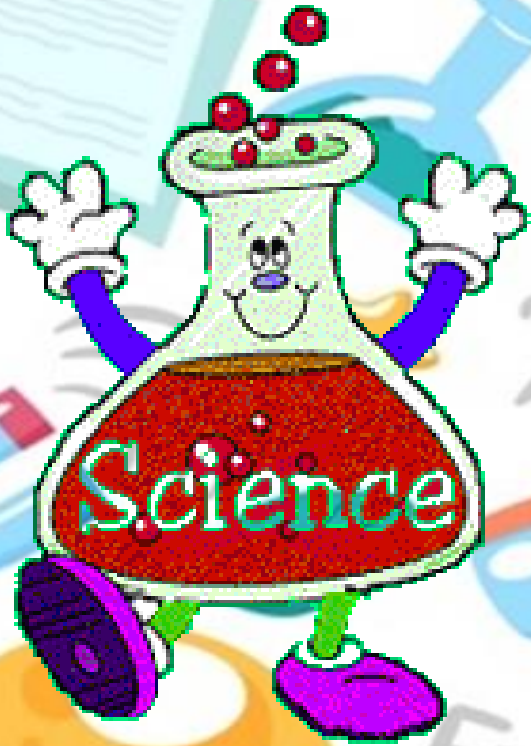

Science

Living OR Non-living



LIVING THINGS

Things that have life are living things

Can move

Can breathe

Need food and water

Can grow

Can reproduce

NON - LIVING THINGS

Things that do not have life are

Non-living things

Can ~~move~~

Can ~~breathe~~

Need ~~food~~ and water

Can ~~grow~~

Can ~~reproduce~~

Living things

HUMAN BEINGS



ANIMALS



PLANTS



Animals can move.



Animals can grow.



Animals can eat and drink.

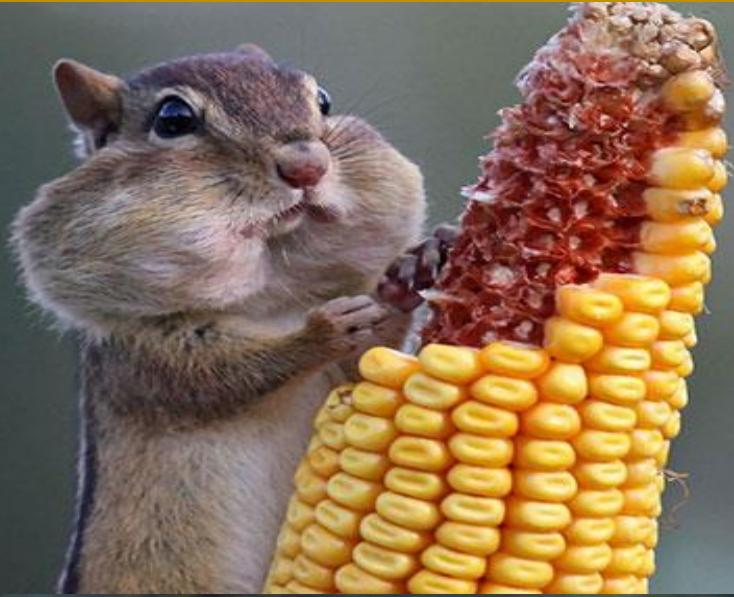

Animals can reproduce.



1



2



3



4





Alavi

21st Century Schools

SCIENCE

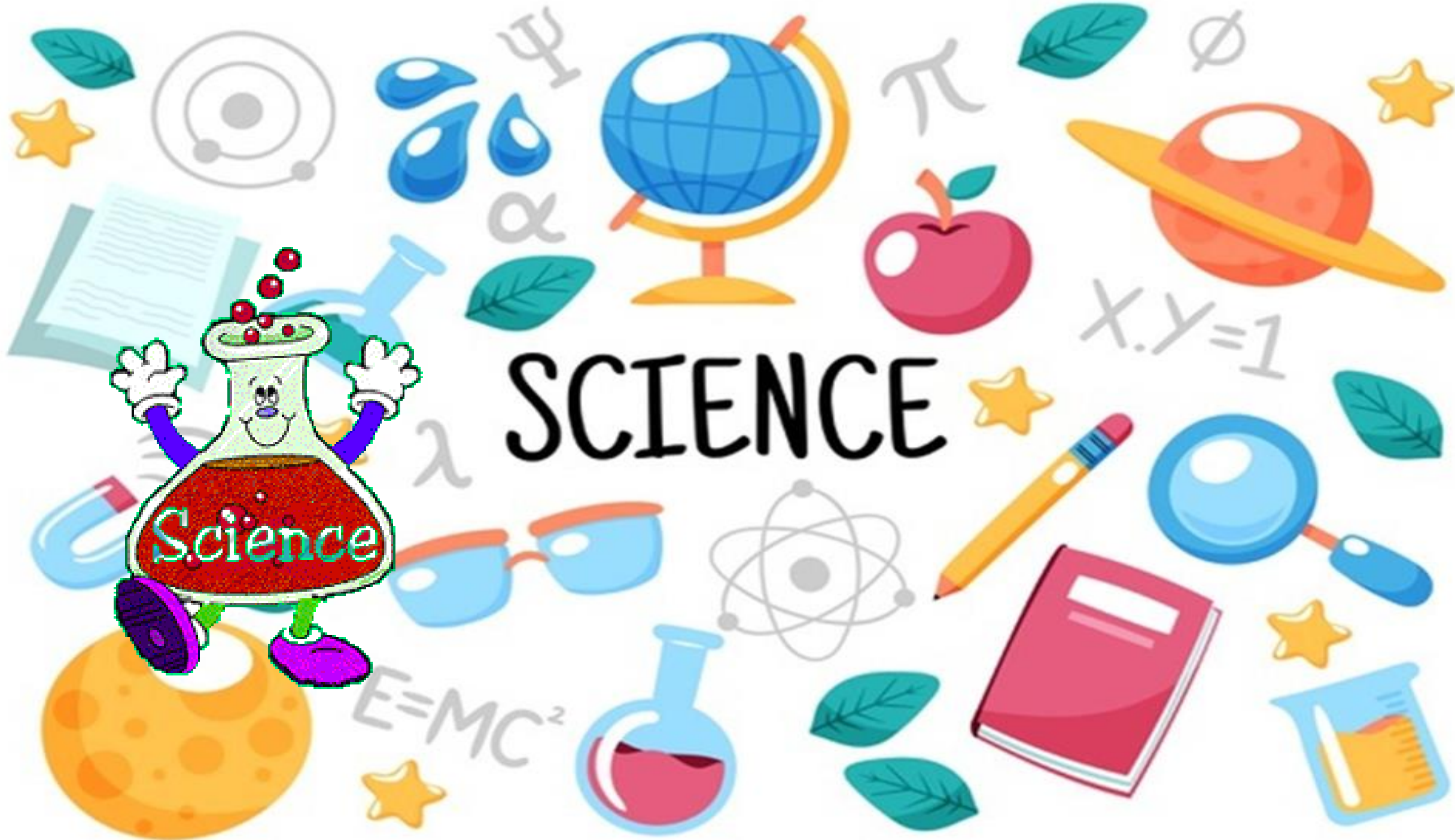
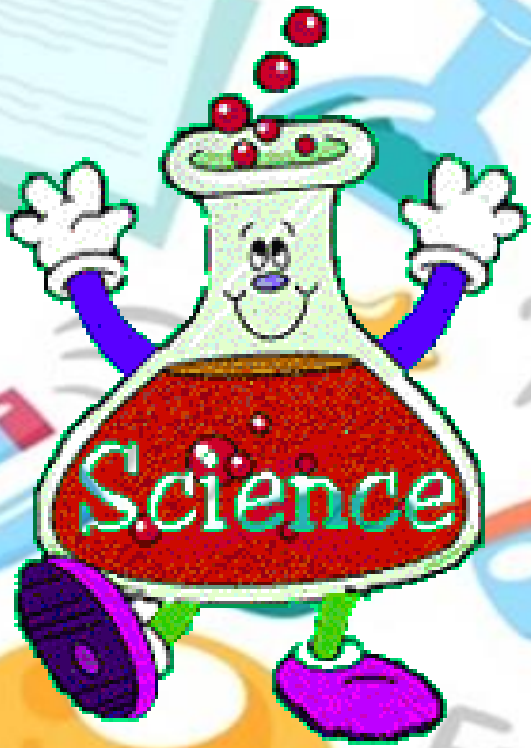

$$E=MC^2$$

$$x \cdot y = 1$$

Science

Living OR Non-living



LIVING THINGS

Things that have life are living things

Can move

Can breathe

Need food and water

Can grow

Can reproduce

NON - LIVING THINGS

Things that do not have life are

Non-living things

Can ~~move~~

Can ~~breathe~~

Need ~~food~~ and water

Can ~~grow~~

Can ~~reproduce~~

Plants can move.



Plants can grow.

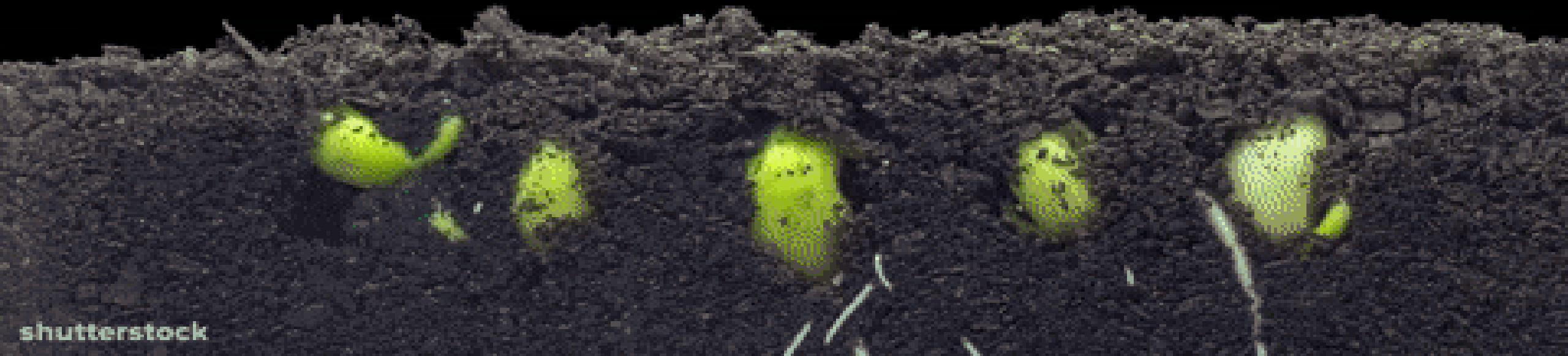

Plants eat and drink.

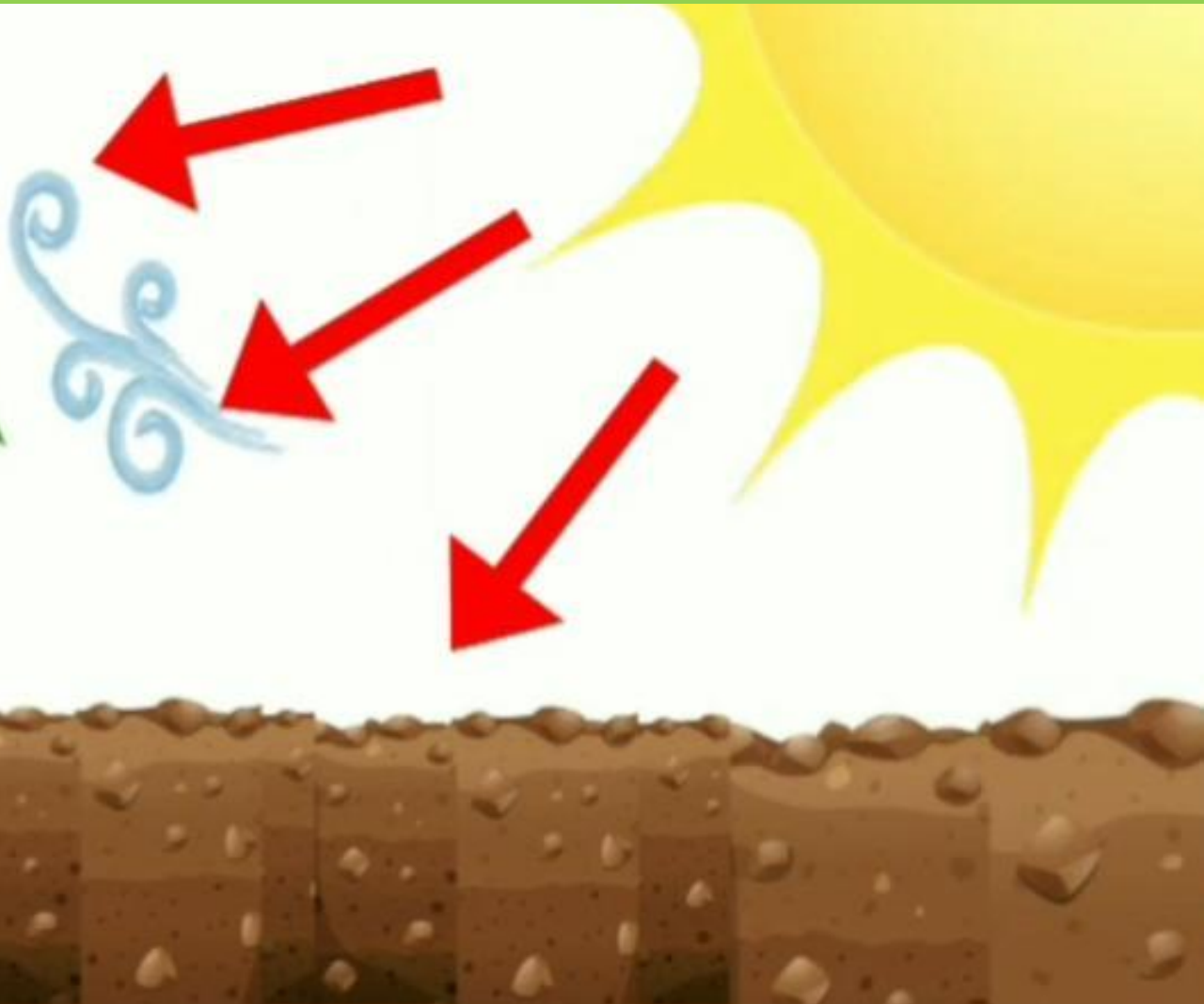

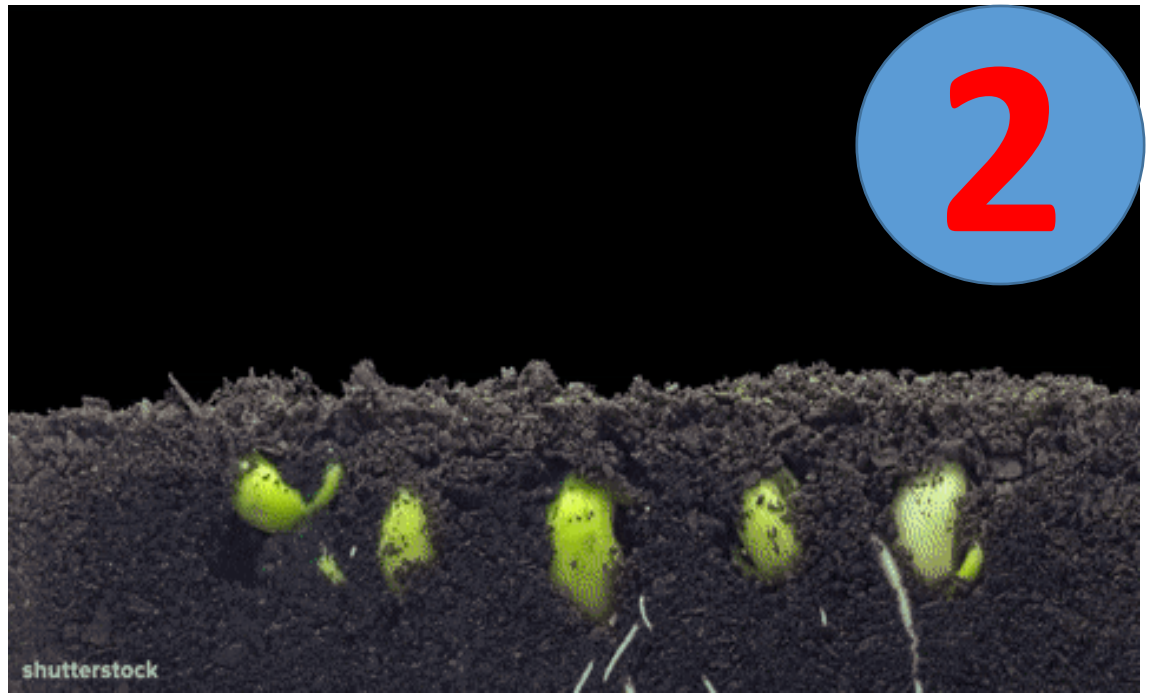



Non-living things

Non-living things



Bags can't move.



Buses can't grow.



Pens can't reproduce.

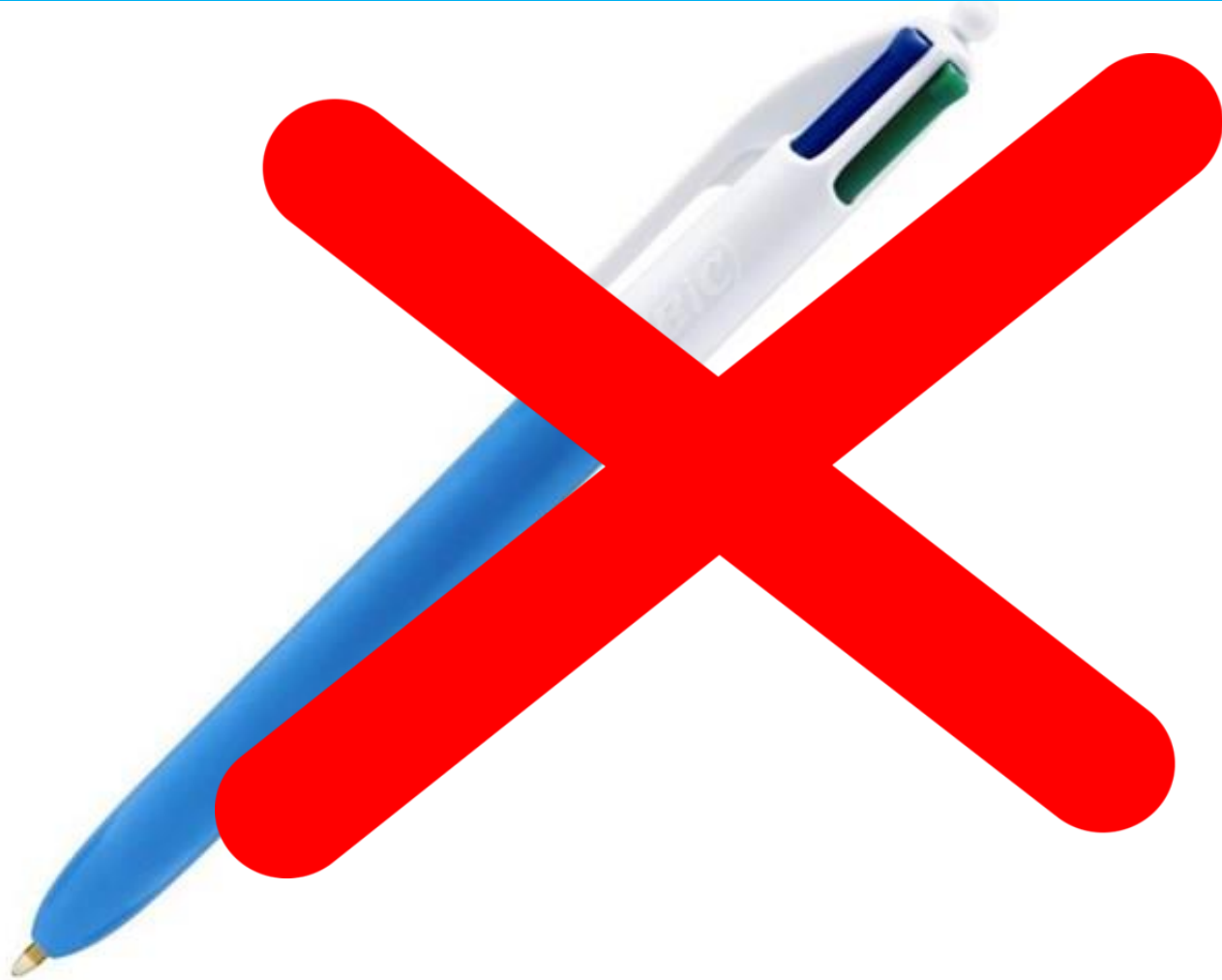

Houses can't eat and drink.



1



2



3



4



5



6



7



8



9



10



11



12



13



can't
reproduce

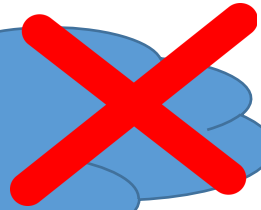

can't
drink



can
eat

can't
move

can
breathe

can
grow



can
reproduce

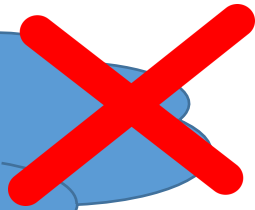

can
drink



Can't
eat

can
move

can't
breathe

can't
grow



