

1. **Teeth** chew and chop up (break down) the food into small pieces that we can swallow.

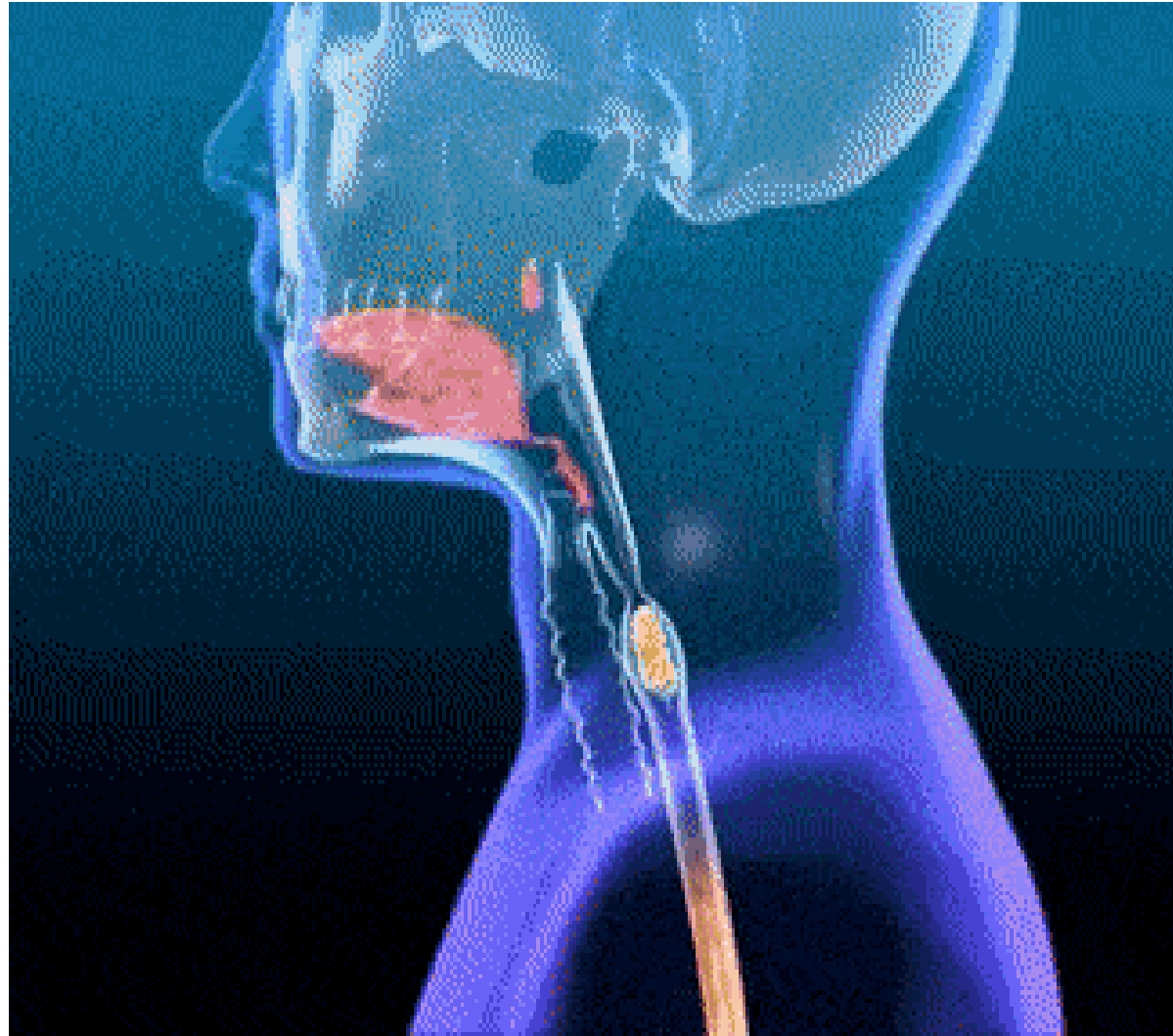

2. The food is pushed down the **gullet** and then into the **stomach**.



3. The **stomach** and the **intestines** digest food.



Inside the stomach, the food mixes with **digestive juices** that turn the food into a thick liquid.



4. The food then goes down the intestines. They break down the food even more

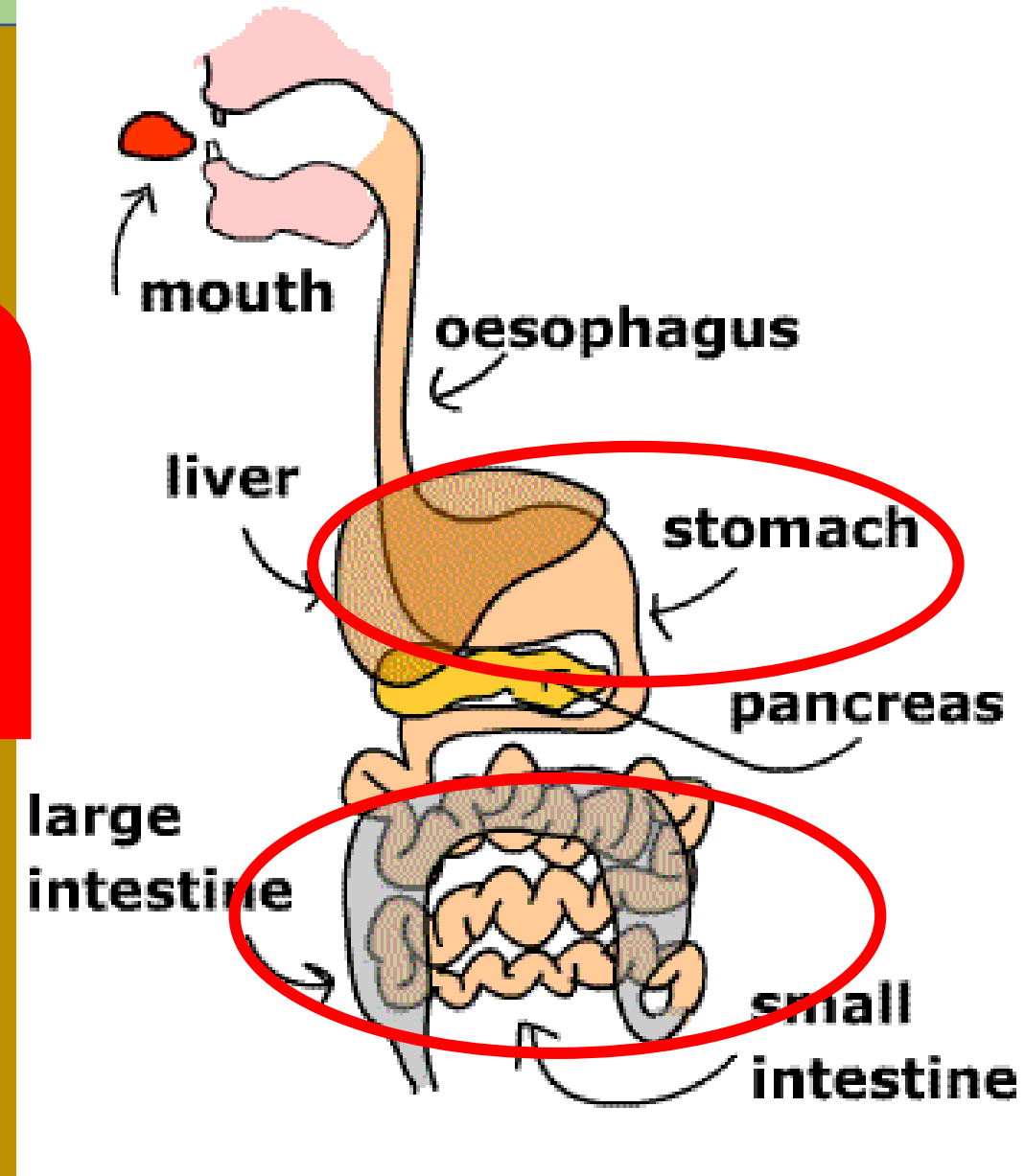

5. Then the tiny particles go into the blood.

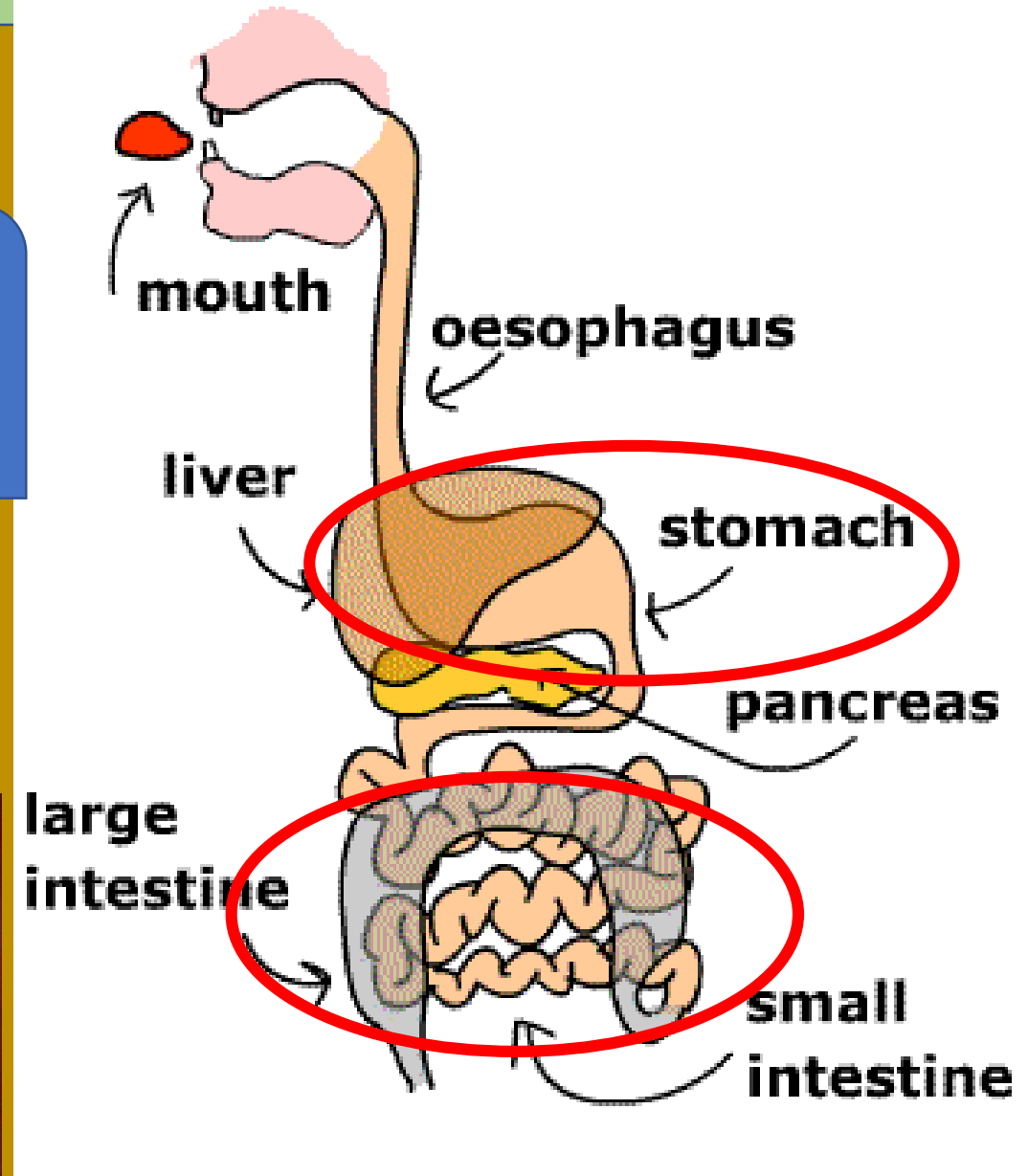

1. T... chew and chop up (break down) the food into s... p... that we can swallow.

2. The food is p... d... the **gu...** and then into the s....

3. The **stomach** and the **in...** digest food.

Inside the stomach, the food mixes with
di... ju... that turn the food into
a th... li... .

5. Then the tiny particles go into the bl... .

1. **Teeth** chew and chop up (break down) the food into small pieces that we can swallow.

2. The food is pushed down the **gullet** and then into the **stomach**.

3. **The stomach and the intestines digest food.**

Inside the stomach, the food mixes with **digestive juices** that turn the food into a thick liquid.

4. The food then goes down the intestines. They break down the food even more

5. Then the tiny particles go into the blood.

Match each of the labelled parts with its function listed in the table.
Write the name of the part next to its function.

part	function
	pushes food into the stomach
	mixes food with digestive juices
	chews food and starts digestion
	breaks food down into very tiny particles

The functions in the table are not in the same order as they happen in the body. Write the functions in the correct order.